



PeerSync Help Manual

1993-2015 Peer Software Inc. All Rights Reserved.

Updated Wednesday, February 25, 2015

Table of Contents

PeerSync Help	1
Product Information	3
License	3
PeerSync Installation	6
Additional Configuration Entries	6
Upgrade Information	8
Online Resources	0
Resources	0
White Papers	0
Success Stories	0
Tech Briefs	0
Solutions	0
File Locking	0
Business File Sharing	0
Wide Area File Services (WAFS)	0
DFSR+ For Data ONTAP	0
Data Migration	0
File Distribution	0
File Replication	0
File Synchronization	0
Real-Time Backup	0
Real-Time Backup for Laptops	0
Tutorials	0
Real-Time Bi-Directional Replication/Synchronization	0
Real-Time One Way Replication/Synchronization	0
Scheduled Bi-Directional Replication/Synchronization	0
Scheduled One Way Replication/Synchronization	0
TCP Configuration	0
Interface Features	9
Getting Started	9
Tool Buttons	11
Profile Description	14
Menus	14
File Menu	14
Edit Menu	15
View Menu	15
Options Menu	16
Run Menu	17
Job Menu	18
Help Menu	19
Evaluation Menu	22
Popup View Menu	22
Popup Tray Icon Menu	23
Profile Job List	23
Selection Tree	27
PeerSync	29
PeerSync Job Settings	29
Job List Display	30

Configuration Mode	30
Job Control Mode	30
Job List Popup Menu	31
Folder Selection	32
Folder Selection Overview	32
Source Folder Selection.....	32
Source TCP/Port Configuration.....	36
Source FTP Configuration.....	38
Source Folder Configure Button.....	40
Detection Method - Global.....	40
Connection Manager - Global.....	42
Network Logon Settings.....	43
NetApp FPolicy	43
NetApp FPolicy cDOT	45
CIFS/NFS	46
FPolicy Utilities	47
Select Source Folder Button.....	48
Explore/Open/Create Button.....	48
Source Folder Popup Menu.....	49
Target Folder Selection.....	50
Target Folder Configuration Button.....	53
Select Target Folder Button.....	57
Explore/Open/Create Button.....	57
Target Folder Popup Menu.....	57
Alternate Target Path Selection.....	59
Include Subfolders	59
Swap Source and Target Folders.....	59
Last Scan	59
Last Save	60
Other Features	60
File/Folder Path Variables.....	60
Variable Data Import	62
Job Data Import	62
Dynamic Network Drive Mapping.....	63
Automation	64
Automation Overview	64
Automation Options	64
Blackout Settings	68
Blackout Settings Overview	68
Scan Limitations	69
Maximum Duration of Scans.....	69
Initiate Scan on Trigger File Change.....	69
File Options	70
Mode Selection	70
Event Options	72
Deletion Options	72
Move Options	73
NFS Settings	75
Use Unix/Linux Permissions	75
Use Optional Target Unix/Linux Settings.....	76
Modify NFS Default Options.....	76
Permissions	77
File/Folder Permission Options.....	77
Related Options	78

Open Files	78
Open Files Overview	78
Managed Files	80
Managed Files Options	80
Performance	81
Performance Options	81
Byte Replicator	83
Byte Replicator Options	83
Revising	85
Revising Options	85
Miscellaneous	87
Target File/Folder Alterations	87
Source File/Folder Alterations	88
Additional Event Options	88
Additional Features	89
Additional Options	89
Validation Options	90
File Time Change Options	90
Exceptions	91
Exceptions Overview	91
Include Files	92
Exclude Files	93
Exclude Folders	94
Exclude Files by Size	95
Include Files by Date	95
Include Files by Attributes	95
Exclude Files by Attributes	95
Reporting	96
Reporting Overview	96
Report File Content	96
Log File Size/Content	97
SNMP Options	97
Admin Reporting	98
Admin Reporting Overview	98
Report File Content	99
Report File Name	99
Report File Path	99
Admin Report Cycle Options	99
Advanced Settings	100
Email Reporting	100
Email Reporting Overview	101
Report File Content	101
Report File Name	101
Email Configuration	101
Email Report Cycle Options	102
Advanced Settings	103
Compression	104
Compression Overview	104
Compression Options	105
Compress/Expand	105
Compression File Extension	105
Compression Speed	106
Password-Encryption	106
Pre/Post Process	106

Pre/Post Process Overview	107
Advanced Options	107
Migrate Shares	108
NetApp Settings	108
Global Migrate Shares Options.....	108
Global Advanced File Xfer Options.....	109
PeerSync Global Settings	109
Global Recovery/Offline Options.....	110
Global Performance Options.....	111
Global ACL Options	112
Global Bi-directional Options.....	112
Global Managed Files Options.....	113
Current Command Line Arguments.....	114
Options/Commands	115
Global Display Options.....	115
PeerLock	117
PeerLock Job Settings	117
PeerLock Job Settings Overview	117
PeerLock Global Settings.....	118
PeerLock Global Settings Overview	118
Startup/Service	120
PeerSync Startup/Service.....	120
PeerSync Startup/Service Overview	120
PeerLock Startup/Service.....	122
PeerLock Startup/Service Overview	122
Run/View	124
PeerSync Run/View	124
Basic Display	124
Advanced Display	126
PeerLock Run/View	130
Basic Display	130
Advanced Display	131
Command Line Arguments	134
Configuration Arguments.....	135
FTP Arguments	136
Performance Arguments.....	137
Reporting and Display Arguments.....	139
Automation Arguments.....	143
Synchronization Arguments.....	146
Real-Time Arguments.....	154
Managed Files Arguments.....	156
Bi-directional Arguments.....	157
Other Components	159
PeerSync Status Display.....	159
PeerSync Remote Control.....	161
Quick-Sync	162

Index

PeerSync Help

Welcome to Peer Software's powerful file mirroring, backup and distribution solution, PeerSync v9.3. With this product you will be able to conveniently synchronize folders for back-up purposes or portability requirements. Never again will you overwrite newer data by attempting to manually update an individual file or the contents of a folder.

History

PeerSync has been available for download/purchase since early 1995. Since then hundreds of downloads have been logged from various international forums where PeerSync was made available and thousands of copies have been sold. PeerSync is an MS Windows-based product. Originally written in Visual Basic, the current product is written in Delphi Object Pascal. PeerSync originated as a solution to a problem frequently encountered by our own developers, that of keeping files in sync between multiple hard drives. Developers working on-site at customers' locations or at home during crunch schedules would then have to synchronize their data back to the office server. This was most often done manually, with each individual file being dragged to the appropriate server folder. Invariably, data would be lost when one or several of the server files contained new information which was subsequently overwritten. In addition to loss of work and resulting frustration, the process was also time consuming. Anywhere from 20 minutes to 2 hours would be spent during each synchronization. After reviewing several commercially available products, it became apparent that an effective and user-friendly solution to this common problem did not exist, hence the development of PeerSync.

Description

Configured through the Profiler, an intuitive and easy-to-use application, PeerSync automatically synchronizes multiple directories and sub-directories from user-defined Source to Target Folders. While removing the frustration and loss of time associated with manual synchronization, PeerSync prevents loss of data by checking file dates and times to ensure that newer information is not overwritten. Synchronization can occur between any mapped or UNC connected drives located on local computers or computer networks. While processing and performing any number of simultaneous tasks, PeerSync retains and expands upon the selectivity and precision of manual synchronization by offering a suite of automated file inclusion and exclusion features. Files can be included within synchronization according to standard DOS-type wild cards and excluded using sub-string comparisons or file attribute settings. Files can also be excluded according to their date and size. In addition, PeerSync can be configured to update or add files which are out-dated or non-existent in the current Target Folder. Precision and scope are further enhanced through PeerSync Jobs and Command Line Modes. A virtually unlimited number of folder combinations (Jobs) can be created and stored in Profiles which can be run manually or automatically using command line arguments. While synchronizing large numbers of folder combinations at once, each combination can have a unique set of exceptions. In this way PeerSync combines the benefits of precise folder matching with that of an automated environment. Real-Time Source Folder monitoring and repetitive operations on the host PC are also available with PeerSync's options. PeerSync can also be used for network file management purposes. Reports run during synchronization can display added, updated, and opened files as well as directories created, and can display unmatched files found in Target directories.

Embedded Open File Manager (EOFM)

PeerSync's Embedded Open File Manager (EOFM) option was created and bundled into PeerSync through a third party partner named EVault. EVault has announced that EOFM is now "End-of-Life" and no further development or support will be provided. Thus, Peer Software will no longer be including EOFM as part of PeerSync beginning in PeerSync version 9.0. In addition, we are no longer able to provide technical support on EOFM effective immediately.

For Peer Software customers currently using EOFM and who are on a valid maintenance support contract, we offer a FREE upgrade from EOFM to the Volume Shadow Copy Service (VSS) option. We urge all customers to take advantage of this FREE upgrade offer. Peer Software is continuing development and support for VSS.

PeerLock Configuration Support

Starting with PeerSync v7.4, customers who are running [PeerLock](#) 2.0.1 or higher on the same machine as PeerSync are able to configure PeerLock directly from the PeerSync Profiler. Configuration options include the ability to link specific PeerSync Profile Jobs to PeerLock, ability to access/view/edit the PeerLock Global Settings from the PeerSync Profiler, ability to install/uninstall the PeerLock Service, as well as launch and view PeerLock directly from the PeerSync Profiler.

Version 7.4 and higher of PeerSync also supports real-time or scheduled [bi-directional](#) replication using our [TCP](#) replication mode. In this version, PeerSync now supports bi-directional replication with target directories that reside outside the LAN, WAN, or VPN.

The manufacturer of PeerSync makes no warranties, implied or otherwise, for use of this product. User assumes all responsibility for any data loss or damage.

Copyright © 1993-2015 Peer Software Inc. All Rights Reserved [Privacy Policy](#)

PeerSync is a registered trademarks of Peer Software, Inc.
Reproduction in whole or in part without permission is strictly prohibited.

The PeerSync Help Manual was built on Wednesday, February 25, 2015

Product Information

License

YOU SHOULD READ CAREFULLY THE FOLLOWING TERMS AND CONDITIONS BEFORE INSTALLING, USING OR DISTRIBUTING THIS SOFTWARE. INSTALLING, USING OR DISTRIBUTING THIS SOFTWARE INDICATES ACCEPTANCE OF THESE TERMS AND CONDITIONS. IN THIS AGREEMENT, "YOU" MEANS YOU AS AN INDIVIDUAL IF YOU ARE USING THIS SOFTWARE FOR PERSONAL USE. IF YOU ARE USING THE SOFTWARE ON EQUIPMENT OWNED OR OPERATED BY A COMPANY OR ORGANIZATION (COLLECTIVELY "COMPANY"), BY ACCEPTING THIS AGREEMENT, YOU REPRESENT THAT YOU ARE DULY AUTHORIZED TO ACCEPT THIS AGREEMENT ON BEHALF OF YOUR COMPANY.

COPYRIGHT

The software programs (hereafter the "Software") and documentation (hereafter the "Documentation") is copyrighted and remains the property of Peer Software, Inc. All rights are reserved.

LICENSE

Peer Software, Inc. hereby grants you (hereafter the "User") a limited, non-exclusive, non-transferable license to install and use the Software and accompanying Documentation contained in the trialware distribution package (hereafter called the "Trialware Package") you received (THE "Original Distribution") for your internal business purposes only. The Trialware Package consists of copies of the Software and Documentation received via an electronic transfer mechanism or an electronic storage medium including, but not limited to, diskette, hard disk, removable disk, tape or optical devices such as CD-ROM or WORM. This license to install and use the Software and Documentation is conditioned upon User's compliance with the terms of this Agreement.

You may install and use the Trialware Package on one or more computers provided there is no chance that it will be used simultaneously on more than one computer. If you need to use the Software on more than one computer simultaneously or on a network, please contact Peer Software, Inc. for information about network licenses.

The Software is protected by trade secret and copyright laws and international treaty provisions. You are not obtaining title to the Software or Documentation or any copyright or other intellectual property rights. You further acknowledge that title and full ownership rights to the Software and Documentation will remain the exclusive property of Peer Software, Inc. or its suppliers, and You will not acquire any ownership rights to the Software. You may not sublicense, lease, rent, sell, convey, translate, modify, decompile, incorporate into another product, convert to another programming language, reverse engineer or disassemble the Software or Documentation for any purpose. You may not modify, or create derivative works based in whole or in part upon, the Software. You agree to not remove, obscure, or alter Peer Software, Inc.'s or any third party's copyright notice, trademarks, or other proprietary rights notices affixed to or contained within or accessed in conjunction with or through the Software and Documentation. Peer Software, Inc. reserves the right to periodically conduct audits upon advance written notice to verify compliance with the terms of this Agreement.

Once a license is purchased from Peer Software, Inc., the Trialware Package will be author-

ized to function as the full working version of the Software with access to all licensed features.

NETWORK LICENSE

Multiple users on a network (e.g. a LAN) requiring access to the Software and Documentation must purchase a Network License. Two forms of Network Licenses are offered, a Site License and Enterprise or Concurrent User License. With a Site License, any user who accesses the Software or Documentation requires a user license, regardless of the frequency of use. Once a Site License is purchased Software and Documentation may be copied to all users who have been licensed. Site Licenses are customized for each purchase. The license is based on a quantity of simultaneous users and or CPU installations.

The Concurrent User License allows the licensed number of users to simultaneously access the Software and Documentation. The User agrees to operate metering software, which restricts the simultaneous number of users to the quantity purchased. The Software and Documentation must be installed on network servers under the control of metering software.

Both Site and Concurrent User Licenses allow installation of the Software and Documentation to any number of servers on any number of geographic sites, limited only by the quantity of licenses purchased.

TERM AND TRIAL PERIOD

You are permitted to use the Trialware Package for a trial period (hereafter the "Trial Period") of thirty (30) days or 30 uses (which ever comes first) after receipt of the Trialware Package. After such time, if you continue to use the Trialware Package, you must register your copy with Peer Software, Inc. Failure to register after the Trial Period constitutes termination of this license. Upon registration, a password (hereafter called the "Password") will be provided to eliminate the registration reminder screen.

This license is effective until terminated. You may terminate it by destroying the Software, Documentation, and all copies thereof. This license will also terminate if you fail to comply with any of the terms or conditions herein. You agree, upon such termination, to destroy all Software, Documentation, and copies thereof. Upon request, You agree to certify in writing that all copies of the Software and Documentation have been destroyed.

LIMITED WARRANTY

THE SOFTWARE AND DOCUMENTATION IS PROVIDED "AS IS" WITHOUT WARRANTY OF ANY KIND. PEER SOFTWARE, INC. DISCLAIMS ALL WARRANTIES RELATING TO THIS SOFTWARE, WHETHER EXPRESSED OR IMPLIED, INCLUDING BUT NOT LIMITED TO ANY IMPLIED WARRANTIES OF MERCHANTABILITY, FITNESS FOR A PARTICULAR PURPOSE, AND INFRINGEMENT AND ALL SUCH WARRANTIES ARE EXPRESSLY AND SPECIFICALLY DISCLAIMED.

EXCLUSIVE REMEDY

YOUR EXCLUSIVE REMEDY AND PEER SOFTWARE, INC. ENTIRE LIABILITY ARISING FROM OR IN CONNECTIONS WITH THE SOFTWARE, DOCUMENTATION, AND/OR THIS LICENSE (INCLUDING WITHOUT LIMITATION FOR BREACH OF WARRANTY OR INFRINGEMENT) SHALL BE, AT PEER SOFTWARE, INC.'S OPTION, THE REPAIR OR REPLACEMENT OF THE SOFTWARE OR REFUND OF REGISTRATION FEES (IF NOTIFICATION OF PROBLEM IS WITHIN 30 DAYS OF PURCHASE).

LIMITATIONS OF LIABILITY

UNDER NO CIRCUMSTANCES OR LEGAL THEORY, WHETHER IN TORT, CONTRACT, OR OTHERWISE, SHALL PEER SOFTWARE, INC. OR ANYONE ELSE WHO HAS BEEN INVOLVED IN THE CREATION, PRODUCTION, OR DELIVERY OF THIS SOFTWARE BE LIABLE TO YOU OR TO ANY OTHER PERSON FOR ANY INDIRECT, SPECIAL, INCIDENTAL, OR CONSEQUENTIAL DAMAGES (EVEN IF PEER SOFTWARE, INC. SHALL HAVE BEEN ADVISED OF THE POSSIBILITY OF SUCH DAMAGES), INCLUDING, WITHOUT LIMITATION, DAMAGES FOR LOSS OF GOODWILL, WORK STOPPAGE, COMPUTER FAILURE OR MALFUNCTION, OR, FOR ANY OTHER DAMAGES OR LOSSES OF ANY NATURE. IN NO EVENT WILL PEER SOFTWARE, INC. BE LIABLE FOR ANY DAMAGES IN EXCESS OF THE LIST PRICE PEER SOFTWARE, INC. CHARGES FOR A LICENSE TO THE SOFTWARE.

Some states do not allow the exclusion of the limit of liability for consequential or incidental damages, so the above limitation may not apply to you.

BACK-UP

You may make one copy of the Trialware Package for backup purposes only.

DISTRIBUTION

You may distribute the Trialware Package to others via an electronic transfer mechanism or electronic storage media provided that no files are deleted from the Original Distribution Trialware Package or are modified in any way. Files may be added to the Trialware Package expressly for the purpose of identifying the party distributing the Trialware Package. You may also place the Trialware Package into any archive or compressed format for ease of distribution.

You may not distribute the product Registration Key to others under any circumstances.

GENERAL

Export of the Software may be subject to compliance with the rules and regulations promulgated from time to time by the Bureau of Export Administration, United States Department of Commerce, which restrict the export and re-export of certain products and technical data. If the export of the Software is controlled under such rules and regulations, then the Software shall not be exported or re-exported, directly or indirectly, (a) without all export or re-export licenses and United States or other governmental approvals required by any applicable laws, or (b) in violation of any applicable prohibition against the export or re-export of any part of the Software. Some countries have restrictions on the use of encryption within their borders, or the import or export of encryption even if for only temporary personal or business use. You acknowledge that the implementation and enforcement of these laws is not always consistent as to specific countries. Although the following countries are not an exhaustive list there may exist restrictions on the exportation to, or importation of, encryption by: Belgium, China (including Hong Kong), France, India, Indonesia, Israel, Russia, Saudi Arabia, Singapore, and South Korea. You acknowledge it is your ultimate responsibility to comply with any and all government export and other applicable laws and that Peer Software, Inc. has no further responsibility after the initial license to you within the original country of sale.

In addition, neither the Software nor the Documentation and underlying information or techno-

logy may be downloaded or otherwise exported or re-exported (i) into (or to a national or resident of) any country to which the United States has embargoed goods; or (ii) to anyone on the United States Treasury Department's list of Specially Designated Nations or the United States Commerce Department's Table of Denial Orders. By using the Software you are agreeing to the foregoing and you are certifying that you are not located in, under the control of, or a national or resident of any such country or on any such list.

This agreement shall be governed by the laws of the state of New York and shall inure to the benefit of Peer Software, Inc. and any successors, administrators, heirs, and assigns. Any action arising under this Agreement shall be filed in any state or federal court located in Suffolk county in the State of New York, and You hereby agree, acknowledge and submit to the exclusive jurisdiction and venue of such courts for the purposes of such action, waive any right You may have to object to such jurisdiction or venue.

This Agreement sets forth all rights for the user of the Software and is the entire agreement between You and Peer Software, Inc. and supersedes any other prior or contemporaneous agreements or communications with respect to the Software and Documentation. This Agreement may not be modified except by a written addendum issued by a duly authorized representative of Peer Software, Inc. No provision hereof shall be deemed waived unless such waiver shall be in writing and signed by Peer Software, Inc. or a duly authorized representative of Peer Software, Inc. If any provision of this Agreement is held invalid, the remainder of this Agreement shall continue in full force and effect. The parties confirm that it is their wish that this Agreement has been written in the English language only.

PeerSync Installation

PeerSync is shipped (downloaded) in a full installation program. To run, simply double-click on the executable in the Explorer window, or choose "Run" from the Start Menu and then select the application. For networked installations, PeerSync supports silent installation by adding "/S" to the installation application's command line.

Example: %PATH%/ peersync93.exe/ S

See [Additional Configuration Entries](#) for more Information on silent installation configuration.

Additionally, PeerSync can use the PeerSync93.lic file for larger networked sales and site licensing. This file will be placed in the "PeerSync" folder. If PeerSync detects this file at startup then it will use this data and bypass all other registration security checks. If the PeerSync93.lic file is located in the same folder as the PeerSync installation application, this file will then be automatically placed in the PeerSync installation folder during installation. To obtain a PeerSync93.lic file, please specify your requirements during purchase/registration.

Note: Adding /S /A INSTALL.LOG to the Uninstall.exe command line will perform an automatic silent uninstall of PeerSync.

Additional Configuration Entries

PeerSync and the PeerSync installation (peersync93.exe) use a configuration file (PSDef.cfg) to read and set options during and after installation. If a PSDef.cfg file is located in the same folder as peersync93.exe before installation, this file will be automatically copied to the PeerSync installation folder during installation.

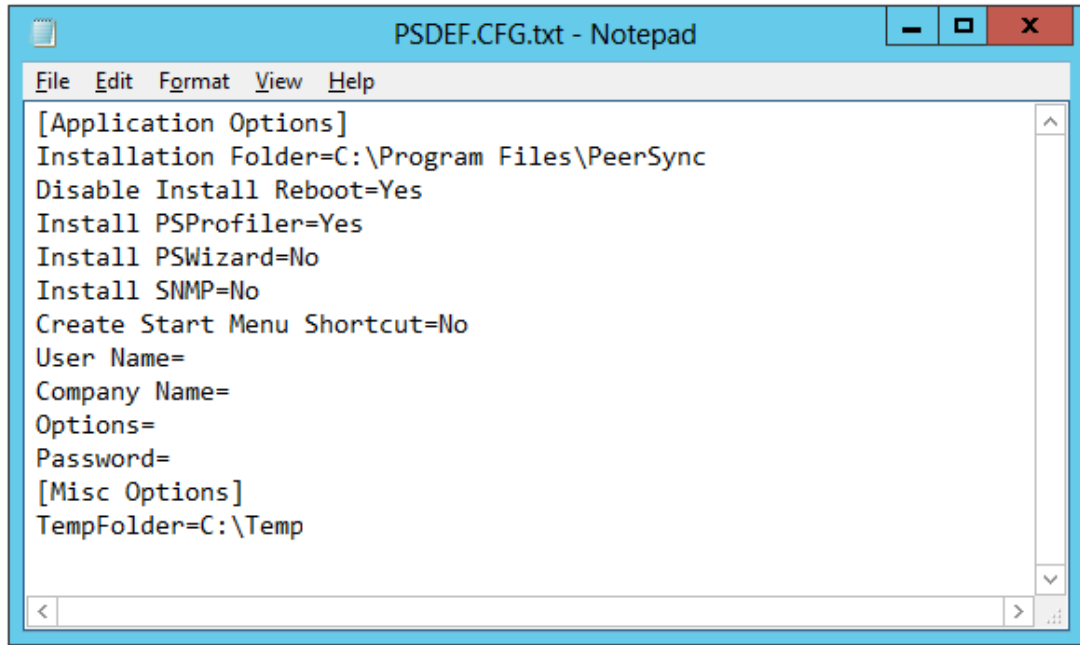

```

PSDEF.CFG.txt - Notepad
File Edit Format View Help
[Application Options]
Installation Folder=C:\Program Files\PeerSync
Disable Install Reboot=Yes
Install PSProfiler=Yes
Install PSWizard=No
Install SNMP=No
Create Start Menu Shortcut=No
User Name=
Company Name=
Options=
Password=
[Misc Options]
TempFolder=C:\Temp

```

Pre-Installation Configuration Options

The following options are available before installation and are used during [manual and silent installs](#):

Installation Folder	This option can be set to any directory path and designates what directory to install PeerSync into.
Disable Install Reboot	This option can be set to 'Yes' or 'No' and allows you to suppress the rebooting (if needed) of your computer after installation.
Install PSProfiler	This option can be set to 'Yes' or 'No' and allows you to decide if the PSProfiler interface is to be installed.
Install PSWizard	This option can be set to 'Yes' or 'No' and allows you to decide if the PSWizard interface is to be installed.
Install SNMP	This option can be set to 'Yes' or 'No' and allows you to decide if files needed for SNMP are to be installed (SNMP is only available in the Enhanced Package).
Create Start Menu Shortcut	This option can be set to 'Yes' or 'No' and allows you to decide if shortcuts related to the PeerSync installation will be added to the Start menu.

Post Installation Configuration Options

The following options are used by PeerSync and other installed applications after install:

User Name	This is used to set the Registration or Evaluation information to be read in by PeerSync.
Company Name	This is used to set the Registration or Evaluation information to be read in by PeerSync.
Options	This is used to set the Registration or Evaluation information to be read in by PeerSync.
Password	This is used to set the Registration or Evaluation information to be read in by PeerSync.
TempFolder	This option can be set to any directory path and will be used for a temporary folder PeerSync to use. If the path does not exist, an attempt will be made to create it. If it cannot be created, the default will be used which is the logon users system Temp path.

Upgrade Information

Visit <http://www.peersoftware.com/support/request-product-update.html> to get the latest version of PeerSync.

Check this page periodically to download the latest executables. Your Authorization Key will continue to work with updated versions unless a major release is posted.

To Upgrade PeerSync and PSListener

Major product upgrades such as v9.2 to v9.3 will require a new product key. Users currently on annual maintenance must fill out the [request for upgrade form](#) to receive the upgrade license key before downloading v9.3.x. Users not on annual maintenance must contact [sales](#) for upgrade pricing.

The following document outlines the steps to upgrade PeerSync and PeerSync Listener (ByteReplicator - TCP WAN Connector/PSListener Agent) from one version to the next: <http://www.peersoftware.com/support/knowledgebase/item/peersync-upgrade-instructions.html>

Interface Features

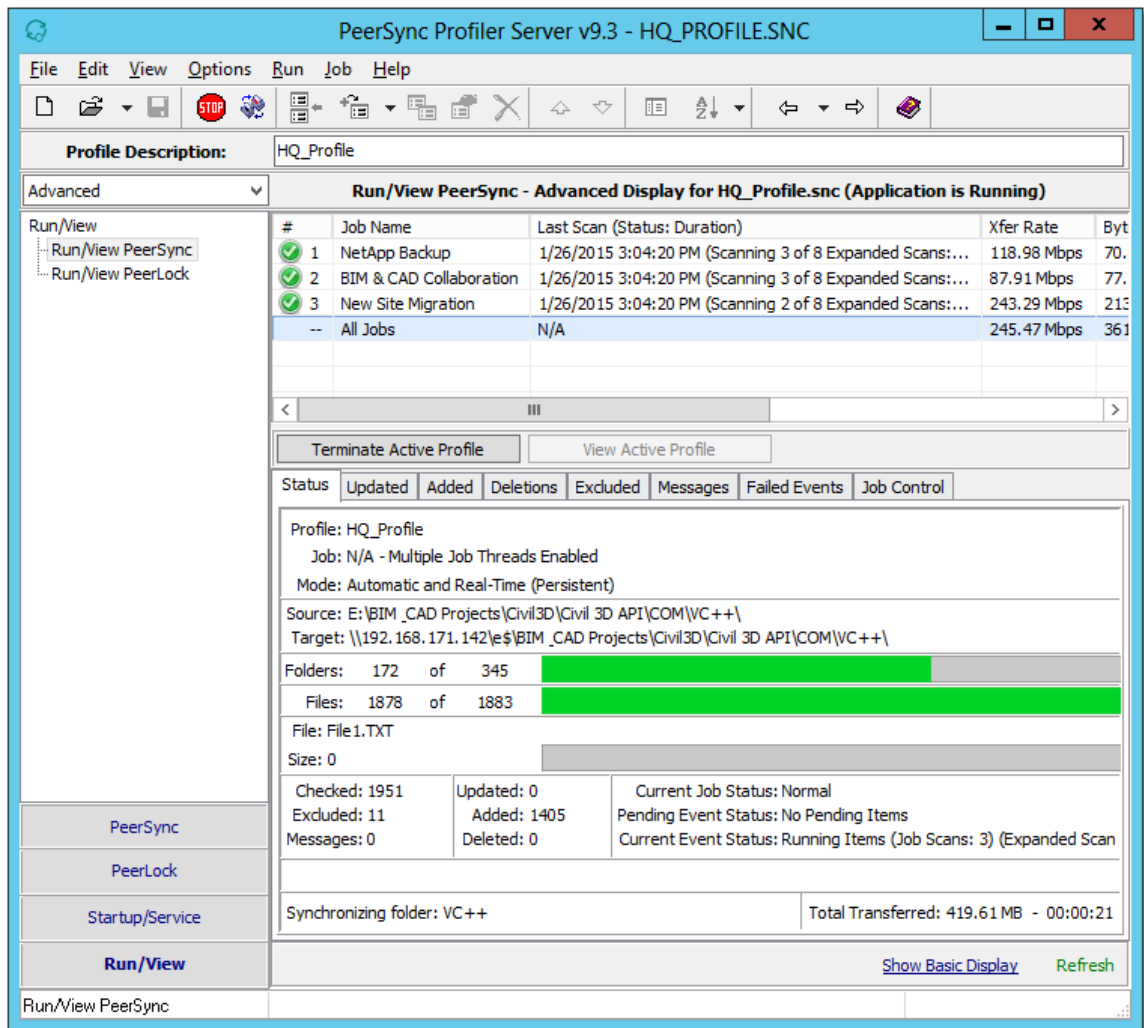

The manufacturer of PeerSync makes no warranties, implied or otherwise, for use of this product. User assumes all responsibility for any data loss or damage.

Copyright © 1993-2015 Peer Software Inc. All Rights Reserved [Privacy Policy](#)

PeerSync is a registered trademarks of Peer Software, Inc.
Reproduction in whole or in part without permission is strictly prohibited.

The PeerSync Help Manual was built on Wednesday, February 25, 2015

Getting Started

The Profiler is used to create PeerSync Profiles. A Profile can contain as many as 255 individual synchronization tasks, or Jobs. A Job is defined by identifying a Source Folder, a Target Folder (to which the contents of the Source will be synchronized), and then choosing from more than 80 easily specified Job Settings. These settings determine which contents will be synchronized, in what manner, and when they will be synchronized -- according to your choice of Real-Time, Scheduled, or manually initiated operations.

The process of building a Profile is made quick and simple by allowing you to easily create Jobs and then follow the sequentially arranged list of Settings screens accessed through the [Selection Tree](#), which is located on the left side of the application interface. The user begins by first selecting a single Job or Multiple Jobs from the [Profile Job List](#). Then specific synchronization criteria is applied to the selected items using [Job Settings](#). Once synchronization criteria has been configured for each Job, Run/View Current Profile window is used to launch the entire Profile. By offering a Tool button Toolbar as well as separate [Selection Tree](#) and [Profile Job List](#) windows, Profiler's browser-based interface allows you to easily view, create, copy, rename, move, or delete Jobs regardless of which Settings screen is currently being displayed.

Product Definitions							
Synchronization	Updating any existing files or adding new files in the Target Folder using the Source Folder as the guide. When completed, the Target Folder should contain all of the files in the Source Folder with matching content and time stamps.						
Replication	Same as synchronization, except files that are in the Target Folder that do not have a matching Source File will be deleted.						
Profiles	<p>A Profile is a description of a complete synchronization scenario. Profiles can contain many Source-Target combinations allowing the end-user to define very detailed file synchronizations and run them all within a single request. For example, you could build a Profile that contains Multiple Source and Target Folders such as:</p> <table border="1"> <tbody> <tr> <td>Source = C:\My Documents</td> <td>Target = \\SERVER1\USERS \TEST\My Documents</td> </tr> <tr> <td>Source = D:\LocalData</td> <td>Target = \\SERVER2\USERS \TEST\LocalData</td> </tr> <tr> <td>Source = C:\WINDOWSTarget</td> <td>Target = \\SERVER3\USERS \TEST\Profiles</td> </tr> </tbody> </table> <p>Each of these Source-Target entries can then be further detailed with more than 65 options each making each entry a completely self-contained process while still allowing it to be run as part of a bigger set or Profile.</p>	Source = C:\My Documents	Target = \\SERVER1\USERS \TEST\My Documents	Source = D:\LocalData	Target = \\SERVER2\USERS \TEST\LocalData	Source = C:\WINDOWSTarget	Target = \\SERVER3\USERS \TEST\Profiles
Source = C:\My Documents	Target = \\SERVER1\USERS \TEST\My Documents						
Source = D:\LocalData	Target = \\SERVER2\USERS \TEST\LocalData						
Source = C:\WINDOWSTarget	Target = \\SERVER3\USERS \TEST\Profiles						
Jobs	A Job is a single entry in a Profile. A Profile can contain from one to 255 Jobs and each Job contains more than 80 individual option settings.						
Real-time Mode	In this mode of operation, PeerSync will automatically detect changes made to the Source Folder(s) and execute the synchronization options selected for the matching Job. Typically, the Target Folder is updated with the Source Folder change within moments of the change. Note that PeerSync may have completed the operation before Windows actually displays the change in the Target Folder Explorer window.						

Scheduled Mode	In this mode of operation, PeerSync will execute the designated Job at the selected time. Each Job in the Profile can have the same or different time interval.
Product Support	All support of PeerSync will be handled on our web site support page located at http://www.peersoftware.com/support/submit-a-case.html . PeerSync is fully supported under all NT based platforms of Windows but should first be evaluated on each machine in which you wish to register the product on. PeerSync is no longer fully supported under Windows 9x platforms.

Notes:

1. The Profiler is not meant to be running persistently on the Desktop. Rather it should be accessed to create/modify Profiles and to view the status of running Jobs.
2. For more information on the latest features and how to implement specific scenarios please go to our support page at: <http://www.peersoftware.com/support/submit-a-case.html>.

Tool Buttons

Profiler offers simple buttons allowing you to easily modify the current Profile and its Jobs, regardless of which screen has been chosen from the [Selection Tree](#). These buttons can be hidden by unchecking the "Tool Buttons" option, accessed through the "Toolbars" item on the [View Menu](#). Even if this Toolbar has been hidden you will still be able to access its options by using the File, Edit, and Job Menus. You can also change the placement of these buttons by clicking on the left side of the Toolbar and dragging it to rest above or below the [Profile Description](#) Toolbar.

Tool Buttons Toolbar	
The following descriptions are listed in the order in which they appear left to right on the Tool Buttons Toolbar and are all accessible via the application Menus.	
New Profile	Located on the far left of the Toolbar, this button creates a new Profile. If another Profile containing unsaved changes is currently open when this button is pressed, a dialog box will open asking you if you want to save changes to the current Profile before opening a new one (See Save Profile Button Below). If you choose "No," the new Profile will replace the current one and no changes will be saved. Note: If the current Profile has not been previously saved and "No" is chosen, the entire Profile will be lost.
Open Profile	This button displays a "Select Profile File" dialog box allowing you to open an existing Profile. By default, it will open in the path in which PeerSync has been installed (i.e. C:\Program Files\PeerSync). Links to previously opened Profiles can be accessible through a drop-down list opened by clicking on the arrow key attached to this button.

Save Profile	This button allows you to save new Profiles, or save changes made to existing Profiles. If you are saving a new Profile, a "Save As" dialog box will open allowing you to name and store it as an .SNC file in your choice of folders, with "NewProfile" as the default name and the path in which PeerSync has been installed as the default directory. Profiles and Profile modifications must be saved in order to be subsequently accessible.
Launch Current Profile	This feature will launch the current Profile (Job/Global settings). During this process, an instance of PeerSync will be started with the current Profile as the first parameter and the arguments selected from the Options/Commands screen as the subsequent parameters. You can automate this process via a shortcut, through the startup folder, in the registry or as a service by selecting one of these features from the StartUp Services screen.
Terminate/Stop Active Profile	This option, when available, will allow a user to terminate an instance of PeerSync that contains an active Profile that is connected to the Profiler.
Restart Active Profile	This option, when available, provides intelligent restart functionality that eliminates/improves scanning upon PeerSync service/application restart. This greatly improves performance during a restart (most commonly due to profile changes, but also for any other reason).
Connect: Enable Job Control Mode	This tool button becomes visible when the Profiler has been started and is in a running state. The option connects the configuration Profile to the running PeerSync. When selected, this option changes the Job List Display into Job Control Mode .
Disconnect: Enable Configuration Mode	This tool button becomes visible when the Profiler is running as a service and Job Control Mode has been enabled. When selected, this option changes the Job List Display into the default Configuration Mode .
Add Job	<p>This button adds a Job to the bottom of the current list (See Profile Job List). Jobs are named "New Job Item" and assigned a number by default. If you have selected "Use Wizard to Add New Jobs" from the Options Menu, the Wizard application will open when this button is pressed. The Wizard provides a guided, step-by-step method for creating and configuring new Jobs. A drop-down list attached to this button also allows you to choose between "Add Job With Wizard" or "Add Job With Defaults" options. If the former is chosen, Wizard will open every time this button is pressed. If the latter is chosen, new Jobs added to the list through this button will be configured manually using Selection Tree screens. These Jobs will use whichever default settings are currently applied (See Job Menu, "Save Defaults").</p> <p>Note: The first time "Add Job With Wizard" is chosen from the drop-down list, the Wizard application will open. After that point Wizard will be launched by pressing the Add Job button.</p>

Copy Job	Creates a copy of the currently selected Job and places it at the bottom of the Profile Job List . Copies will be numbered by default and named after the original (i.e. "Copy 1 of My Syncs").
Rename Job	Allows you to rename the currently selected Job. Jobs can also be renamed manually by clicking on them after they have been highlighted.
Delete Job	Deletes the currently selected Job(s). When this button is pressed, a dialog box will open asking you to confirm deletion. Jobs can also be deleted by selecting them and then pressing the DELETE key on your keyboard.
Move Job Up	Moves the currently selected Job up one place within the Profile Job List .
Move Job Down	Moves the currently selected Job down one place within the Profile Job List .
Show Selection Tree	Shows or hides the Selection Tree . If the Tree has been hidden, its space will be filled within the interface by the currently selected Settings screen. When the tree is hidden, screens can still be selected using the drop-down list attached to the Back button.
Job View	<p>Click the down arrow button next to this option to see the entire list of settings that can be used to alter the view of the Job list.</p> <p>Select Columns This option is available only when the Details view mode is set. It is used to define the exact columns to display in the Job list. Options include Source, Target, Group, Modified, and State.</p> <p>Large Icons Select this option to represent each Job as a large icon in the Job list panel.</p> <p>Small Icons Select this option to represent each Job as a small icon in the Job list panel</p> <p>List Select this option to represent each Job as a list in the Job list panel.</p> <p>Details Select this option to represent each Job as a detailed list in the Job list panel. Use the Select Columns option to customize the view to show only the desired columns.</p> <p>Group by This option is only available when the Large Icons, Small Icons, or Details view modes are selected. Use this option to group the Jobs based on the following categories: Source, Target, Job Group, Job State, and Modified.</p> <p>Options This option is only available when the Details</p>

	view mode is selected. Use this option to customize the look of the Job list panel by selecting: Show Columns, Show Grid Lines, or Row Select.
Back	Opens the screen located immediately above that, which is currently being displayed. Settings screens can also be accessed using the drop-down list located on the right side of the Back button; list items follow the same order as that shown on the Selection Tree .
Next	Opens the Profile Options screen located immediately below the screen currently being displayed.
Help Manual	Opens the application help file. You may also access specific parts of the help file for features you are currently observing by pressing 'F1' on your keyboard.

Profile Description

This field is located below the [Tool Buttons](#) Toolbar by default and displays a textual description of the current Profile. By default the description for an unsaved Profile will read "Profile Job List." Unless you enter a unique description into this field, a default description will be assigned upon saving the Profile; this default description will match the new Profile name.

Descriptions can be changed at any time; like all Profiler configurations, they must be saved prior to closing the Profile or application in order to be stored. The Profile Description can also be hidden by unchecking the "Profile Description" option, accessed through the "Toolbars" item on the [View Menu](#).

Menus

1. File Menu

File	
This menu includes items allowing you to create and save new Profiles, open existing Profiles, create Profile desktop shortcuts, and exit the application.	
New	Create a new Profile. This feature is accessible from the Tool Buttons Toolbar.
Open	Open an existing Profile. This feature is also accessible from the Tool Buttons Toolbar.
Reopen	Reopen a recently used Profile.
Save	Save the current Profile. This feature is also accessible from the Tool Buttons Toolbar.
Save as	Rename and Save the current Profile.
Profile - Revert to Saved	Revert to the last saved settings of the current Profile.
Profile - Merge Exist-	Merge an existing Profile into the current Profile.

ing	
Profile - Create Shortcut on Desktop	Create and add a shortcut to PeerSync of the current Profile and settings/command line arguments to the desktop.
Profile - Save Defaults	Save the current settings of the Profile as the default settings.
Exit	Close/exit the application.

2. Edit Menu

Edit	
Allows you to move one step up or down between Selection Tree options screens while providing a shortcut to the Run/View Current Profile Activity screen.	
Back	Move back to the previous screen. This feature is accessible from the Tool Buttons Toolbar.
Next	Move on to the next screen. This feature is also accessible from the Tool Buttons Toolbar.
Run/View Current Profile	Go to the Run/View Current Profile Activity screen.

3. View Menu

View	
Allows you to change the appearance of the application interface. "Hint" items enable or disable pop-up hints activated by passing the mouse pointer over interface features, as well as those displayed in the Status Bar located at the bottom of the application interface. In addition to a description of Profiler features, hints will identify command line arguments associated with those features (if any).	
Toolbars - Tool Buttons	Show/hide the Tool Buttons Toolbar.
Toolbars - Profile Description	Show/hide the Profile Description Toolbar.
Toolbars - with Hot Tracks	Show/hide the hot tracks features for the Toolbars.
Toolbars - with Text Labels	Show/hide description text labels for the Toolbars.
Selection Tree	Show/hide the Selection Tree left side panel. This feature is also accessible from the Tool Buttons Toolbar. ¹
Refresh Current Profile Activity	Refresh Profile activity.
Status Bar	Show/hide the Status Bar at the bottom of the application.

Hints - on Application	Show/hide pop-up hints displayed on the application.
Hints - on Status Bar	Show/hide hints displayed on the Status Bar.
Folders	Allows for the ability to launch and display Source and Target Folder selections in organized Explorer windows in a set viewing area. This helps the user to view and/or validate the Source and Target Folder content before, after, and during synchronization. These features may be helpful during evaluation and when running and testing a newly modified Profile.
Job Groups * (Enhanced Package)	Similar to Microsoft's Multiple Document Interface (MDI), PeerSync now contains a multi-pane interface that allows the user to organize groups of Jobs (Source and Target pairs) by any convention necessary. User-specified tab controls allow quick transition from one group to another. The traditional Job list interface is still available for those who do not need the group panes.
Remote Control * (Enhanced Package)	Displays the Remote Control Dialog which allows for the ability to monitor PeerSync running as a service on the local machine and/or any instances of PeerSync running on machines that are connected to the local machine.
Profile Messages	Open the Profile Message Log file if it exists. The naming convention of the Message Log files is as follows: Profile.snc.log, where Profile represents the name of the current Profile.

* **Note:** Some features described on this page require the [Enhanced Package](#).

4. Options Menu

Options	
Allows you to select options pertaining to the way PeerSync, the Profiler and the Wizard interact with each other and Windows Explorer.	
Use Wizard to Add Jobs	Available only if the Wizard is installed during the PeerSync installation. If selected, directs Profiler to open the Wizard application as an easier and simpler way to add new Jobs to a Profile. If not selected, the Add Job option will use the saved Job defaults. This feature is toggled on or off depending on which option was used the last time that a Job was added (with Defaults or with Wizard).
Create SNC extension association	If selected, creates an association of any file that has an SNC extension with the Profiler to be used as the default application to open these files. If not selected, the association of SNC files with the Profiler will be removed. This feature is also accessible from the Startup Services screen.
Add Quick-Sync Folder option to Explorer menu	If selected, will add our Quick-Sync feature to Windows Explorer. To access this feature, simply right-click on any folder in Explorer, or on your Desktop, and you will be able to sync the

	folder to selected Target Folder(s), add the Job to a Quick-Sync Profile that is stored out in memory, and administer the ability to modify/add to the Jobs using the Profiler. This feature is also accessible from the Startup Services screen.
On Profile Exit	This option allows for the ability to do one of the following when exiting the Profiler while it is connected to an Active Profile: Display Terminate Active Profile Dialog, Leave Active Profile Running, or Terminate Active Profile.
Global Settings	Displays various settings including Recovery/Offline Options, Performance Options, Reporting Options, Display Options, ACL Options, Bi-directional Options, Managed Files Options, and Current Command Line Arguments.

5. Run Menu

Run	
Allows you to Launch the Current Profile, Terminate the Active Profile and Update the Current Profile.	
Launch Current Profile	This feature will launch the current Profile (Job/Global settings) in PeerSync. During this process, an instance of PeerSync will be started with the current Profile as the first parameter and the arguments selected from the Options/Commands screen as the subsequent parameters. You can automate this process via a shortcut, through the startup folder, in the registry or as a service by selecting one of these features from the Startup Services screen. This feature is also accessible from the Tool Buttons Toolbar.
Terminate Active Profile	This option, when available, will allow a user to terminate an instance of PeerSync that contains an active Profile which is connected to the Profiler. This feature is also accessible from the Tool Buttons Toolbar.
Update Current Profile	This option, when available, will allow a user to update an instance of PeerSync with the current Profile opened in the Profiler.
Restart Active Profile	This option, when available, provides intelligent restart functionality that eliminates/improves scanning upon PeerSync service/application restart. This greatly improves performance during a restart (most commonly due to profile changes, but also for any other reason).
Pre-Sync Report	This executes a pre-sync report of the currently selected Jobs. During this process, files and folders will not be modified and persistent arguments set for the current Profile will be ignored. A report will be created and displayed with the work that would be performed if a synchronization was actually run. This feature may be quite helpful during evaluation and when running and testing a newly modified Profile. Pre-Sync Report options are

	<p>as follows:</p> <p>Run a Pre-Sync Report (do not sync files/folders) Starts PeerSync to analyze the work that would be performed if synchronization was actually run. During this process files and folders will not be modified. The report file, PreSync.Log, will be displayed at the end of the run.</p> <p>Overwrite existing Pre-Sync report files Enabled by default, this setting overwrites the PreSync.Log file when the Pre-Sync process completes.</p> <p>Show Pre-Sync report file at end of run Enabled by default, this setting will open and display the PreSync.Log report file after the Pre-Sync process completes.</p>
Reprocess Failed Events	This option, when available, will allow for Failed Files to be processed. Failed Files are files that have failed to be replicated/synchronized possibly due to Retries being turned off or exceeded.
Reprocess Failed Scans	This option, when available, will allow for Failed Scans to be processed. Failed Scans will only occur if a scan is interrupted or cannot run and the Retry failed connection every x minutes option is disabled.

Note: Because it is separate from the core software engine, the Profiler allows you to create and configure new Profiles while PeerSync runs Synchronization Operations at optimum efficiency. In both this Help file and on Profiler screens, "Current" refers to the Profile currently being configured but not yet launched, while "Active" most often refers to the Profile presently being run by the PeerSync engine.

6. Job Menu

Job	
Allows you to manipulate Jobs within the current Profile. If "Allow Multiple Selection" has been checked on this menu, you will be able to select and apply settings to Multiple Jobs.	
Add - Job with Defaults	Creates and adds a Job to the current Profile using the saved Job defaults. This feature is also accessible from the Tool Buttons Toolbar and the Profile Job List Pop-Up Menu.
Copy	Creates a duplicate copy of the currently selected Job and all of its settings. This feature is also accessible from the Tool Buttons Toolbar and the Profile Job List Pop-Up Menu.
Rename	Allows for the renaming of the selected Job. This feature is also accessible from the Tool Buttons Toolbar and the Profile Job List Pop-Up Menu.
Delete	Allows for the deletion of the currently selected Job(s). This feature is also accessible from the Tool Buttons Toolbar and the Profile Job List Pop-Up Menu.
Clear All	This will close the current Profile allowing for the user to create

	a new Profile.
Move Up	Moves the currently selected Job up one in the list. This feature is also accessible from the Tool Buttons Toolbar and the Profile Job List Pop-Up Menu.
Move Down	Moves the currently selected Job down one in the list. This feature is also accessible from the Tool Buttons Toolbar and the Profile Job List Pop-Up Menu.
Select All	This will select all of the Jobs.
Invert Selection	This will change the selected state of all the Jobs.
Allow Multiple Selection	Gives the ability to select and apply settings to Multiple Jobs.
Create Auto Job Name	This feature allows a simple way to generate meaningful Job names. When selecting this item, Job names are automatically generated based on their Source and Target paths which make it a simple task to organize the Job list.
Log File - View	Display the log file for the selected Job.
Log File - Clear	Clear the log file for the selected Job.
Message Log File - View	Display the message log file for the selected Job or profile.
Message Log File - Clear	Clear the message log file for the selected Job or Profile.
Save Defaults	Stores the currently selected Job Settings as the default for all subsequent newly added Jobs.

7. Help Menu

Help	
While allowing you to access Help files and the About screen, this menu also provides demonstrations of PeerSync's Real-Time Monitoring and Scheduled Operation modes.	
Demos	This option allows the user to instantly run either a Real-Time or Scheduled test Profile to demonstrate PeerSync's synchronization capabilities.
Web Site	This menu item will have many links back to our web site for product information, downloads, updates and support.
Online Resources	Provides links to online demos/tutorials/documents and forums.
Check for Updates...	Checks whether you are using the latest version of PeerSync. This process requires an Internet connection in order to transmit your registration information to our web server for validation. This feature also has the ability to check updates for all PeerSync related products (if they are installed) directly from the

	<p>Profiler. This includes the PSListener, PeerLock, and the Peer Administrator. A menu option to check for updates will be displayed for all products that have been installed.</p>																																																		
PeerSync Help	<p>Will open the application help file to the contents section. You may also access specific parts of the help file for features you are currently observing by pressing 'F1' on your keyboard.</p>																																																		
Create Support Info File on the Desktop...	<p>This option will compile all Profile related files into a zip folder on the Desktop. This information can be submitted to our support team for analysis. The following is a list of files that are included if they exists:</p> <p>PeerSync Files:</p> <table> <tr> <td>[ProfileName].snc</td> <td>- Profile</td> </tr> <tr> <td>PSDEF.CFG</td> <td>- Configuration File</td> </tr> <tr> <td>[ProfileName].tot.xml</td> <td>- Total Support File</td> </tr> <tr> <td>[ProfileName]_np.tot.xml</td> <td>- Total Support File (Non Persistent)</td> </tr> <tr> <td>[ProfileName].cur.xml</td> <td>- Current Support File</td> </tr> <tr> <td>[ProfileName]_np.cur.xml</td> <td>- Current Support File (Non Persistent)</td> </tr> <tr> <td>[ProfileName].las.xml</td> <td>- Last Support File</td> </tr> <tr> <td>[ProfileName]_np.las.xml</td> <td>- Last Support File (Non Persistent)</td> </tr> <tr> <td>[ProfileName].snc[.bak*].log</td> <td>- Profile Error Log Files</td> </tr> <tr> <td>PSError.Log</td> <td>- Application Error Log File</td> </tr> <tr> <td>[JobName].[bak*].log</td> <td>- Job Level Log Files</td> </tr> <tr> <td>[JobName].fit[.bak*].log</td> <td>- Job Level Error Log Files</td> </tr> <tr> <td>[JobName].del[.bak*].log</td> <td>- Deletion Cleanup Log Files</td> </tr> <tr> <td>[ProfileName].tlr</td> <td>- Time Last Run Log File</td> </tr> <tr> <td>[%VariableNames%].txt</td> <td>- Also included are Variable Data Import and Job Data Import files</td> </tr> <tr> <td>ADDCache.cur.txt</td> <td>- Current cache file of Add events</td> </tr> <tr> <td>ADDCache.las.txt</td> <td>- Last cache file of Add events</td> </tr> <tr> <td>UPDCache.cur.txt</td> <td>- Current cache file of Update events</td> </tr> <tr> <td>UPDCache.las.txt</td> <td>- Last cache file of Update events</td> </tr> <tr> <td>DELCache.cur.txt</td> <td>- Current cache file of Deleted events</td> </tr> <tr> <td>DELCache.las.txt</td> <td>- Last cache file of Deleted events</td> </tr> <tr> <td>JSCCache.cur.txt</td> <td>- Current cache file of Job Scans</td> </tr> <tr> <td>JSCCache.las.txt</td> <td>- Last cache file of Jobs Scans</td> </tr> <tr> <td>EXCCache.cur.txt</td> <td>- Current cache file of Excluded items</td> </tr> <tr> <td>EXCCache.las.txt</td> <td>- Last cache file of Excluded</td> </tr> </table>	[ProfileName].snc	- Profile	PSDEF.CFG	- Configuration File	[ProfileName].tot.xml	- Total Support File	[ProfileName]_np.tot.xml	- Total Support File (Non Persistent)	[ProfileName].cur.xml	- Current Support File	[ProfileName]_np.cur.xml	- Current Support File (Non Persistent)	[ProfileName].las.xml	- Last Support File	[ProfileName]_np.las.xml	- Last Support File (Non Persistent)	[ProfileName].snc[.bak*].log	- Profile Error Log Files	PSError.Log	- Application Error Log File	[JobName].[bak*].log	- Job Level Log Files	[JobName].fit[.bak*].log	- Job Level Error Log Files	[JobName].del[.bak*].log	- Deletion Cleanup Log Files	[ProfileName].tlr	- Time Last Run Log File	[%VariableNames%].txt	- Also included are Variable Data Import and Job Data Import files	ADDCache.cur.txt	- Current cache file of Add events	ADDCache.las.txt	- Last cache file of Add events	UPDCache.cur.txt	- Current cache file of Update events	UPDCache.las.txt	- Last cache file of Update events	DELCache.cur.txt	- Current cache file of Deleted events	DELCache.las.txt	- Last cache file of Deleted events	JSCCache.cur.txt	- Current cache file of Job Scans	JSCCache.las.txt	- Last cache file of Jobs Scans	EXCCache.cur.txt	- Current cache file of Excluded items	EXCCache.las.txt	- Last cache file of Excluded
[ProfileName].snc	- Profile																																																		
PSDEF.CFG	- Configuration File																																																		
[ProfileName].tot.xml	- Total Support File																																																		
[ProfileName]_np.tot.xml	- Total Support File (Non Persistent)																																																		
[ProfileName].cur.xml	- Current Support File																																																		
[ProfileName]_np.cur.xml	- Current Support File (Non Persistent)																																																		
[ProfileName].las.xml	- Last Support File																																																		
[ProfileName]_np.las.xml	- Last Support File (Non Persistent)																																																		
[ProfileName].snc[.bak*].log	- Profile Error Log Files																																																		
PSError.Log	- Application Error Log File																																																		
[JobName].[bak*].log	- Job Level Log Files																																																		
[JobName].fit[.bak*].log	- Job Level Error Log Files																																																		
[JobName].del[.bak*].log	- Deletion Cleanup Log Files																																																		
[ProfileName].tlr	- Time Last Run Log File																																																		
[%VariableNames%].txt	- Also included are Variable Data Import and Job Data Import files																																																		
ADDCache.cur.txt	- Current cache file of Add events																																																		
ADDCache.las.txt	- Last cache file of Add events																																																		
UPDCache.cur.txt	- Current cache file of Update events																																																		
UPDCache.las.txt	- Last cache file of Update events																																																		
DELCache.cur.txt	- Current cache file of Deleted events																																																		
DELCache.las.txt	- Last cache file of Deleted events																																																		
JSCCache.cur.txt	- Current cache file of Job Scans																																																		
JSCCache.las.txt	- Last cache file of Jobs Scans																																																		
EXCCache.cur.txt	- Current cache file of Excluded items																																																		
EXCCache.las.txt	- Last cache file of Excluded																																																		

	<p>FFLCache.cur.txt items - Current cache file of Failed Events</p> <p>FFLCache.las.txt - Last cache file of Failed Events</p> <p>JSHCache.cur.txt - Current cache file of Historical Data</p> <p>JSHCache.las.txt - Last cache file of Historical Data</p> <p>MSGCache.cur.txt - Current cache file of Messages</p> <p>MSGCache.las.txt - Last cache file of Messages</p> <p>CTPCache.cur.txt - Current cache file of Copy Thread Progress</p> <p>CTPCache.las.txt - Last cache file of Copy Thread Progress</p> <p>SNCCache.cur.txt - Current cache file for the Profile</p> <p>SNCCache.las.txt - Last cache file for the Profile</p> <p>MFLCache.cur.txt - Current cache file of Managed Files List items</p> <p>MFLCache.las.txt - Last cache file of Managed Files List items</p> <p>SupportInfo.txt - Contains the list of files that PeerSync will try to include in the support zip folder</p> <p>PeerLock Files:</p> <p>PLDef.CFG - Configuration File</p> <p>PeerLock[.bak*].log - PeerLock Log Files</p> <p>The files will be zipped and stored on the Desktop for easy attachment to emails. A copy of the zipped folder will also be stored in the PeerSync installation folder (i.e. C:\Program Files\PeerSync\InfoFiles\SupportInfo_ date/time .zip).</p>
Create System Info File on the Desktop...	Creates a system info file (SysInfo.nfo) on the Desktop. A copy of the file will be kept in the InfoFiles folder located in the PeerSync installation folder (i.e. C:\Program Files\PeerSync\InfoFiles\SystemInfo_200810081953.zip - where 200810081953 represents yyyyymmddhhss respectively). Creating the System Information File takes a few minutes. Keeping a copy of the System Information File in the InfoFiles folder eliminates the need to wait for the creation of a new file whenever one is needed and provides an archive of previous system states that can be used for troubleshooting.
Register PeerSync	Will display the PeerSync Registration Screen to activate the PeerSync trial version or upgrade the current license.
License Information	Will display the different Product Editions and Licensing available for PeerSync. Will also display what the current edition

	has available as well as other useful information about the current package you are running.
About PeerSync	Will display an about screen, which contains information about the current PeerSync you are running.

8. Evaluation Menu

Evaluation	
Only displayed in evaluation copies of the software, this menu item will contain features that we believe are helpful to the user during evaluation such as demos, README files, and other evaluation oriented features.	
Read me first...	Opens the Evaluation.txt file that provides instruction on how to run the built-in Demo, add your first Job, run your first Profile and steps on how to use Quick-Sync and the Wizard.
Reviewer's Guide	Opens the Reviewer's Guide manual that provides a quick product overview and useful evaluation scenarios and demonstrations.
Real-Time Monitoring Demo	Launches a demo that will synchronize the designated source and target folders automatically upon change in real-time.
Scheduled Operation Demo	Launches a demo that will synchronize the designated source and target folders every 15 seconds.
End Demo	Available only if PeerSync is running either the "Real-Time" or "Scheduled" demo. Selecting this option will terminate the running demo.
License Information	Opens the Licensing dialog which lists all the options/features that are Active or Inactive in the product. The About screen can be accessed from this dialog by clicking on the Register button.
Buy Now ...	Opens the web browser to our online purchase page from where the product can be purchased directly.

9. Popup View Menu

View Popup Menu	
Activated by right clicking on the Tool Buttons Toolbar, Profile Description Toolbar, or the Status Bar. Some of these options can be selected from the View Menu .	
Tool Buttons	Show/hide the Tool Buttons Toolbar.
Profile Description	Show/hide the Profile Description Toolbar.
with Hot Tracks	Show/hide the hot tracks features for the Toolbars.
with Text Labels	Show/hide description text labels for the Toolbars.

Status Bar	Show/hide the Status Bar at the bottom of the application.
-------------------	--

10. Popup Tray Icon Menu

PeerSync Tray Icon Popup Menu	
Activated by right clicking on the Tray Icon. The Tray Icon is only accessible when PeerSync is running as an application (not as a service) and has the "Show tray icon" option enabled in the Options/Commands window.	
View Log File	Allows you to access, launch and view Log files in the default text editor for the current Profile.
View Message Log File	Allows you to access, launch and view the Message log file for the current Profile.
View Admin Folder	Allows you to access, launch and view Admin log file Folders in Explorer for the current Profile.
Open Source Folder	Allows you to access, launch and view Source Folders in Explorer for the current Profile.
Open Target Folder	Allows you to access, launch and view Target Folders in Explorer for the current Profile.
Show Status Display	This item will show the PeerSync Status Display dialog box during synchronization so the user can see activity, status, and other information while PeerSync is running. This feature is only available if the Display Status in the PeerSync feature was enabled for the current Profile.
Connect/Launch PeerSync Profiler	This item will open the Profiler, if it is not already open, and send status messages to be displayed on the Run/View Current Profile Activity screen. This connection feature will only work if the Display Status in Profiler feature was enabled for the current Profile.
About PeerSync	Will display an about screen, that contains information about the current PeerSync you are running.
Exit PeerSync	Allows you to close/exit the current session of PeerSync.

Note: A pop-up hint message will be displayed when you mouse over the Tray Icon. This will provide key information about the current PeerSync application running including the Profile name and the status of [VSS](#) if it is running.

11. Profile Job List

Located beneath the Toolbars, this window displays all Jobs associated with the current Profile. Use of this list is central to the Profile-building process; all configurations made on the [Job Settings](#) screens (accessed through the [Selection Tree](#)) will only be applied to those Jobs currently selected from this list.

To select a Job, highlight it using the left mouse button. The "Allow Multiple Selection" item must be checked on the [Job Menu](#) in order to select and have settings applied to Multiple

Jobs. To select Multiple Adjacent Jobs, highlight the first Job, hold down the SHIFT key on your keyboard, and then highlight the last Job you wish to include. You can also hold down the SHIFT key and then use the up or down arrow keys on your keyboard. To select Multiple Nonadjacent Jobs, highlight the first Job, then hold down the CTRL key on your keyboard and click on each additional Job you wish to include. Once you have selected a Job or Jobs, move through the screens found on the [Selection Tree](#) and apply settings as desired. Highlighting on the selected Job(s) will appear gray as you move through these screens, indicating that any configured settings will only be applied to those selected Jobs.

The box appearing to the left of each Job must be checked in order for that Job to be included in the active Profile when launched. Although unchecked Jobs will not be processed upon launch, they will be saved within the Profile for future use and/or selection.

Upon creating a new Profile, an initial Job will be displayed bearing the name "New Job Item 1" by default (this applies to manual Job creation only). The first New Job added within an existing Profile will also bear this name. Successive Jobs will be named "New Job Item 2," "New Job Item 3," etc. Any selected Job can be renamed through the "Rename" [Tool Button](#), through items found on both the [Job Menu](#) and Profile Job List [Pop-Up Menu](#) described below, or manually by selecting it a second time using the left mouse button.

In both new and stored Profiles, you can navigate the Profile Job List as well as add, copy, delete, and navigate Jobs using the [Tool Buttons](#); using items from the [Job Menu](#), and by using items found on the Profile Job List [Pop-Up Menu](#) described below. You can also navigate the list and delete items using the DELETE and up and down arrow keys on your keyboard.

Note: In order to navigate or modify the Profile Job List, you must have first clicked somewhere within the Profile Job List window; this ensures that during configuration any options chosen from the [Selection Tree](#) screens are applied exclusively to the currently selected Job.

The height of the Profile Job List window can be changed by passing the mouse pointer over its bottom border until a double/Arrow cursor appears, then dragging the window to meet the desired size. At minimum size, only a single Job may be viewed. Adding a new Job while this view is in effect prompts display of up and down arrow buttons in the right side of the window. These buttons allow you to view different Jobs within the list.

Job List Pop-Up Menu	
Activated by right clicking on the Profile Job List, this menu duplicates the mostly used features found on the Job Menu while providing some additional items listed below.	
Synchronize Selected Jobs	This executes an immediate, non-persistent synchronization of the currently selected Jobs ("non-persistent" refers to a one-time sync process; "persistent" refers to ongoing sync operations such as Real-Time Monitoring or Scheduled Operations). During this process, persistent arguments set for the current Profile will be ignored. When the button is released, a confirmation dialog will be displayed indicating which Jobs have been selected from the active Profile and asking you to confirm synchronization through a "Yes" or "No" button. If "Yes" is selected, the synchronization will proceed. A message will always be displayed upon completion of this operation. Other sync operations allow you to choose whether or not such a message will

	be displayed.
Create Pre-Sync Report	This executes a pre-sync report of the currently selected Jobs. During this process, files and folders will not be modified and persistent arguments set for the current Profile will be ignored. A report will be created and displayed with the work that would be performed if a synchronization was actually run. This feature may be quite helpful during evaluation and when running and testing a newly modified Profile.
Connect: Enable Job Control Mode	See description for this option under Tool Buttons .
Disconnect: Enable Configuration Mode	See description for this option under Tool Buttons .
Start Pending Job: Name	See description for this option under Job Control Mode . This option is only available when the Job List Display is in Control Mode .
Start Pending Job:x	See description for this option under Job Control Mode . This option is only available when the Job List Display is in Control Mode .
Log File - View	This menu item allows you to view Log reports by opening the file in a text editor. This feature is also accessible from the Reporting screen.
Log File - Clear	This menu item allows you to clear Log reports. This feature is also accessible from the Reporting screen.
Message Log File - View	This menu item allows you to view Message Log reports by opening the file in a text editor. This feature is also accessible from the View Menu item.
Message Log File - Clear	This menu item allows you to clear Message Log reports. This feature is also accessible from the View Menu item.
Job List View Options	This feature enables/disables the ability to display the "Click Here to Add Another Job" Job every time a new Job has been created.
Use "<Click Here to Add Another Job>" Feature	This menu item will add a new Job to the end of the Job list named "<Click Here to Add Another Job>" every time a new Job is created.
Suppress Add Job Confirm Dialog	This menu item will suppress the Confirmation Dialog that is launched when clicking on the "<Click Her to Add Another Job>" Job.
View Job Groups* (Enhanced Package)	<p>This feature enables/disables the ability to allow the user to organize/categorize Jobs within a Profile into Job Groups.</p> <p>When this feature is enabled, you can create as many Job Groups as desired. Each Job Group is represented by a Tab. Each Tab displays the Job Group Name, the number of Checked Jobs and the number of Total Jobs for the corres-</p>

	ponding Job Group, in the following format: GROUP NAME [CHECKED JOBS / TOTAL JOBS]
Select All	This menu item will select/highlight all Jobs within the current Job Group for a quick and easy way of modifying all Jobs within a given Profile. If this feature is not enabled you must turn on the Allow Multiple Selection feature on from the Job Menu .
Last Run On	This is a display of the last run date/time of the selected Job within the current Profile. This is the date/time that will be used when comparing files for the Bi-directional Synchronization Mode option on the File Options screen. This feature is also displayed on the from the Folder Selection screen.
Last Run On - Reset	This allows a means of resetting the last run date/time of the selected Job within the current Profile.

Job Group Pop-Up Menu* (Enhanced Package)	
Activated by right clicking on the Profile Job List, this Popup menu allows for the following features:	
Add Job Group	This menu item will create and add a new Job Group to the existing Profile.
Edit or Delete Job Groups	These menu items will display the Modify Job Groups Dialog, allowing for the adding, renaming, moving, re-ordering, modifying and/or the deletion of Job Groups.
Edit Job Groups Dialog	To add a Job Group click "New," then type the desired name into the field located at the bottom of the dialog. Repeat this process for each Job Group you wish to add. Entries can be deleted by selecting them from the list and clicking the "Delete" key at the bottom of the box. You can also use the "Up" and "Down" buttons to reorder the items.
All Tabs - Check All Jobs	This menu item will set all Jobs to the checked state allowing for a quick and easy way of checking all Jobs across all Job Groups.
All Tabs - Uncheck All Jobs	This menu item will set all Jobs to the unchecked state allowing for a quick and easy way of unchecking all Jobs across all Job Groups.

* **Note:** Some features described on this page require the [Enhanced Package](#).

Selection Tree

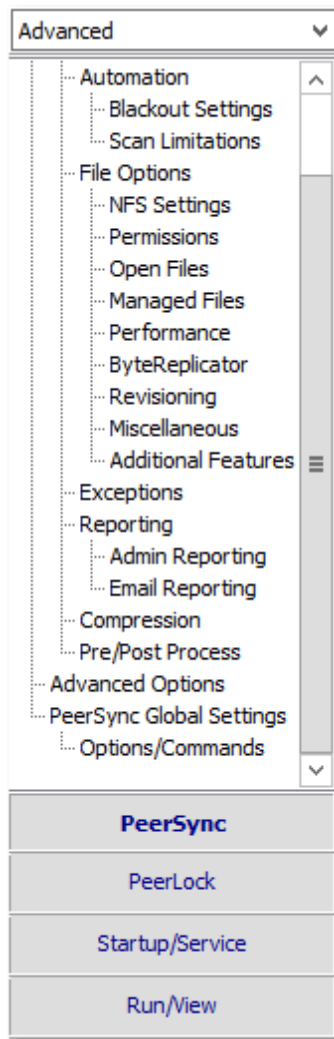

Screens can be accessed through the Selection Tree that are used to set synchronization criteria for individual Jobs (Job Settings), as well as set global properties relating to execution of the entire Profile and all related Jobs (Global Settings). Once you have selected a Job or Jobs from the [Profile Job List](#), all options configured on Job Settings screens will only be applied to those selections. After synchronization criteria for all individual Jobs have been established, use the Global Settings screens to set global properties relating to all Jobs, as well as choosing how you would like the Profile to be executed. The [Profile Job List](#) will appear gray when any Global Settings screen is displayed, indicating that all properties set on that screen will be applied to the entire Profile.

Selection Tree

The Selection Tree is located at the left side of the Profiler interface. The Selection Tree can also be hidden by unchecking the "Selection Tree" option, accessed through the "Toolbars" item on the [View Menu](#).

Selection Tree Modes	The Selection Tree Modes are located in a drop-down list above the Selection Tree. These modes can be used to show/hide PeerSync configuration windows. The Selection Tree can be set to Basic , Intermediate , Advanced or Customized . Some Selection Tree items will not be accessible depending on the package you are currently using. "Basic" is the default Selection Tree Mode.
Selection Tree Categories	<p>New in PeerSync v7.4, customers who are running PeerLock v2.0.1 or higher on the same machine as PeerSync will now be able to configure PeerLock directly from the PeerSync Profiler. Configuration options include the ability to link specific PeerSync Profile Jobs to PeerLock, ability to access/view/edit the PeerLock Global Settings from the PeerSync Profiler, ability to install/uninstall the PeerLock Service, as well as launch and view PeerLock directly from the PeerSync Profiler.</p> <p>The Selection Tree can be categorized into four sections: PeerSync, PeerLock, Startup/Service, and Run/View. By default these categories will not be shown unless you have PeerLock v2.0.1 or newer installed on the same computer as PeerSync. You can manually display these categories by adding PeerLock windows to the Customized tree mode.</p>

Selection Tree Pop-Up Menu	
Activated by right clicking on the Selection Tree, this menu duplicates the items listed in the Selection Tree, as well as, the items listed in the drop-down list located on the right side of the Back button on the Tool Buttons Toolbar. When right-clicking on the PeerSync Selection Tree Category, this Menu offers the following options:	
Show All Profile Options	This feature will toggle between showing all Profile Options and the Custom Options in the Selection Tree.
Customize	This feature will allow the user to select which Profile Options to display in the Custom Selection Tree, when the "Show All Profile Options" is turned off. When selected the user will be given the dialog box shown below to pick and choose which Profile Options to use.

☐ **Selection Tree Categories**

[PeerSync](#)
[PeerLock](#)
[Startup/Service](#)
[Run/View](#)

1. PeerSync

1.1 PeerSync Job Settings

This copy of Profiler may contain up to 255 Jobs for each Profile.

Each Job contains all the settings required for a Source to Target synchronization process.

The current version will allow for synchronization to and from 10 remote machine(s).

Use the options list to navigate through the various pages and set the options for each Job as required.

▣ PeerSync Job Settings Screens

[Folder Selection](#)

[Automation](#)

[Blackout Settings](#)

[Scan Limitations](#)

[File Options](#)

[NFS Settings](#)

[Permissions](#)

[Open Files](#)

[Managed Files](#)

[Performance](#)

[Byte Replicator](#)

[Revisioning](#)

[Miscellaneous](#)

[Additional Features](#)

[Exceptions](#)

[Reporting](#)

[Admin Reporting](#)

[Email Reporting](#)

[Compression](#)

[Pre/Post Process](#)

[Advanced Options](#)

[PeerSync Global Settings](#)

[Options/Commands](#)

Note: Some settings are ignored when enabled in conjunction with other settings. For example, report summaries are ignored in multiple threaded or enhanced Real-Time mode.

1.1.1 Job List Display

Job Name	Source	Target
State: Active [2/2]		
<input checked="" type="checkbox"/> NetApp Backup	\\nalab1\vol1\Data	\\192.168.171.142\c\$\Data
<input checked="" type="checkbox"/> BIM & CAD Collaboration	E:\BIM & CAD Projects	\\192.168.171.142\e\$\BIM & CAD Pro...
State: Pending [1/1]		
<input checked="" type="checkbox"/> NFS - Real-Time Synchronization	\\nalab1\nfs1\m\src	\\msvs1\vol_unix1\m\trg
State: Stopped [1/1]		
<input checked="" type="checkbox"/> New Site Migration	E:\Data Set	\\192.168.171.142\e\$\Data Set

Topics

[Configuration Mode](#)

[Job Control Mode](#)

[Job List Popup Menu](#)

Note: The **Job List Display** is the area within the Profiler listing all the Jobs and visually categorizing them based on various modes.

The **Job List Display** is the area within the Profiler lists all the Jobs and visually categorizes them based on various modes for improved Job review.

Configuration Mode	
This is the default mode used by the Profiler. Here, each Job is categorized into one of the following states:	
Enabled	All the Jobs which have a checked check box will be listed in this category.
Disabled	All the Jobs which have an un-checked check box will be listed in this category.

The **Job List Display** is the area within the Profiler listing all the Jobs and visually categorizing them based on various modes for improved Job review.

The Profiler supports **Job Control** functionality that allows every Job to be stopped, started, or restarted individually. To enter the **Job Control** mode, right click in the **Job List Display** and select **Connect: Enable Job Control Mode** from the [Profile Job List](#) pop-up menu.

Job Control Mode	
Active	This category lists Jobs which are running successfully without any errors.

Active w/Errors	This category lists Jobs which are running but contain errors typically indicating connectivity issues.
Active w/Warnings	This category lists Jobs which are running but contain errors typically indicating Failing Events.
Inactive	Lists Jobs that were disabled or were newly added and the Profiler does not yet know information about them. As soon as the Profile is saved, newly added Jobs will be added to the Pending state.
Pending	Lists Jobs that were enabled or were newly added to the running Profile but have not yet been started.
Stopped	This category lists Jobs which have been stopped since the Profile has been started.

Job Control Bar	
The Job Control Bar buttons allows every Job to be stopped, started, or restarted individually.	
Start Pending Jobs:x	Start all the Jobs that are in a Pending state where x represents the total number of Jobs that are in a Pending state.
Start Job	Start the selected Job that is in a Sopped state.
Stop/Restart Job	Stop or restart the selected Jobs that are in an Active state.
Save Profile and Refresh	When Job changes are made to the running Profile, a Save Profile and Refresh option can be seen at the bottom right corner of the Job List Display . Saving will refresh the Job List Display to reflect any changes. The Job Control Bar buttons become disabled and grayed out to indicate that Profile changes were made which require saving.

Configuration Mode Columns	
The following columns can be viewed in the Job List Display when in Configuration or Control Mode :	
Source	Displays the source paths of the listed Jobs.
Target	Displays the target paths of the listed Jobs.
Group	Lists the name of the group each Job belongs to.
State	Identifies the State each Job belongs to.
Modified	Displays the time and date the last time a Job was modified.

1.1.2 Folder Selection

▣ Topics

- [Folder Selection Overview](#)
- [Source Folder Selection](#)
- [Target Folder Selection](#)
- [Include Sub-folders](#)
- [Swap Source and Target Folders](#)
- [Last Save](#)
- [Last Scan](#)
- [Other Features](#)

Note: Features listed on this page may require the [TCP WAN Connector](#), [File Transfer Protocol \(FTP\)](#), NetApp, or NFS options.

Each Job within a Profile is initially defined by using the [Folder Selection](#) screen to select a Source and Target Folder. The contents of a Source Folder will be synchronized to a Target Folder according to criteria further defined on other Settings screens. Once you have highlighted a Job or Jobs from the [Profile Job List](#), this screen offers several different methods to locate and select folders for synchronization. File paths can be typed manually, or you can browse local and network drives to locate and select your desired folders.

Source Folder Selection	
The options listed on this page can be accessed from the Folder Selection window. The following options are available for selecting a Source folder.	
Using Normal Mode	Select a "Normal" Source folder if you can navigate to the desired Source directory via a Local Path, a UNC Path, or a Mapped Drive. This selection requires that the machine on which PeerSync is running has full access to the desired Source directory. In some instances Network Logon may be re-

	<p>quired.</p> <p>Select a Source Folder by typing the file path into the field provided or by using the Select Source Folder Button. By default, the Source Folder field will contain the path in which PeerSync has been installed: in most cases this will be C:\Program Files\PeerSync\Source. The convention outlined in this path must be used when manually typing entries, (i.e. a drive must be specified followed by a colon, with subsequent folders separated by backslashes). This field is not case sensitive, though spaces may only be entered where they are part of valid folder names (i.e. "Program Files"). No space should appear between slashes and folder names. This field also supports File/Folder Path Variables.</p> <p>UNC names can be entered manually, or can be selected from the Network Neighborhood using the "Browse for Folder" dialog box (see Select Source Folder Button). UNC names will appear in the form \\COMPUTER\SHAREDDEVICE\PATH. For example: \\SERVER11\D\USERDATA.</p> <p>Starting with the release of v9.0, we now support the ability to connect to a remote NetApp filer and register for real-time event notification. Please visit http://www.peersoftware.com or contact Sales for license information.</p> <p>Note: We do not recommend using UNC paths for folders that reside on the local machine, in this scenario you should use the local path to that folder.</p> <p>Folders can also be dragged and dropped from MS Windows Explorer into the Source Folder Field for automatic insertion.</p> <p>The Source Folder Field holds a folder selection History of up to 10 entries. They can be selected by clicking on the drop down button located to the right of the field.</p> <p>The current path will be displayed below the Source Folder Selection Field. An invalid path will display a red INVALID SELECTION label instead. If there are no efforts made to correct the invalid path and you exit the Source Folder Selection field, the application will throw a message and use the default PeerSync installation path C:\Program Files\PeerSync\Source instead.</p> <p>The Host Name and User Name & Password values (if provided) are displayed above the Source Folder Selection field (see Network Logon).</p>
<p>Using TCP Mode</p>	<p>Select a "TCP" Source folder if the Source directory is outside the scope of the machine on which PeerSync is running. TCP enables access to machines not located on the same network as PeerSync. As a prerequisite, the PSListener needs to be installed and running on the remote Source machine in order for</p>

	<p>PeerSync to be able to communicate with it. This feature supports encryption and compression.</p> <p>Note: We strongly recommend the use of a VPN when transferring files over the public Internet for security purposes. Otherwise, you should use our Encryption feature with a user name and password to protect data and all communication as it is being transferred.</p> <p>When selecting the TCP Mode for the first time the Source TCP/Port Configuration window will open automatically for Source Folder configuration. Otherwise, the previously entered TCP folder path will be displayed. This path can be manually edited by typing directly into the field provided or by using the Configuration button. The convention outlined in this path must be used when manually typing entries, (i.e. the key word TCP must be specified followed by a colon, two backslashes, the Source IP address or machine name, and subsequent folders separated by backslashes). This field is not case sensitive, though spaces may only be entered where they are part of valid folder names (i.e. "Program Files"). No space should appear between slashes and folder names. This field also supports File/Folder Path Variables.</p> <p>The Source Folder Field holds a folder selection History of more than 10 entries. They can be accessed by clicking on the drop down button located to the right of the field.</p> <p>The current path will be displayed below the Source Folder Selection Field. An invalid path will display a red INVALID SELECTION label instead. If there are no efforts made to correct the invalid path and you exit the Source Folder Selection field, the application will throw a message and use the last valid TCP path specified or the default path TCP:\\127.0.0.1\C\Source. 127.0.0.1 represents the loopback IP address of the local host (i.e. the machine on which PeerSync is running).</p> <p>The provided Host Name and User Name & Password values are displayed above the Source Folder Selection field.</p>
<p>Using FTP Mode</p>	<p>Select an "FTP" Source Folder to automatically logon to a Source FTP server. This feature supports proxy servers/firewalls and has an option to adjust for GMT time on the FTP server side.</p> <p>When selecting the FTP Mode for the first time the Source FTP Logon Configuration window will open automatically for Source Folder configuration. Otherwise, the previously entered FTP folder path will be displayed. This path can be manually edited by typing directly into the field provided or by using the Configuration button. The convention outlined in this path must be used when manually typing entries, (i.e. the key word FTP must be specified followed by a colon, two forward slashes, the Source IP address or machine name, and subsequent folders</p>

	<p>separated by forward slashes). This field is not case sensitive, though spaces may only be entered where they are part of valid folder names (i.e. "Program Files"). No space should appear between slashes and folder names. This field also supports File/Folder Path Variables.</p> <p>The Source Folder Field holds a folder selection History of more than 10 entries. They can be accessed by clicking on the drop down button located to the right of the field.</p> <p>The current path will be displayed below the Source Folder Selection Field. An invalid path will display a red INVALID SELECTION label instead. If there are no efforts made to correct the invalid path and you exit the Source Folder Selection field, the application will throw a message and use the last valid FTP path specified.</p> <p>The provided Host Name and User Name & Password values are displayed above the Source Folder Selection field.</p>
--	---

☐ Related Options

- [Source TCP/Port Configuration](#)
- [Source FTP Configuration](#)
- [Source Folder Configuration Button](#)
- [Select Source Folder Button](#)
- [Explore/Open/Create Button](#)
- [Source Folder Popup Menu](#)

Notes:

1. The TCP features listed on this page require the [TCP WAN Connector](#) option. Please visit <http://www.peersoftware.com> or contact [Sales](#) for additional information.
2. The FTP features listed on this page require the [File Transfer Protocol \(FTP\)](#) option. Please visit <http://www.peersoftware.com> or contact [Sales](#) for additional information.
3. You cannot monitor a TCP or FTP source in [Real-Time](#).
4. NetApp CIFS real-time support requires the NetApp option. Please visit <http://www.peersoftware.com> or contact [Sales](#) for additional information.
5. NFS real-time support requires an NFS and NetApp enabled license. Please visit <http://www.peersoftware.com> or contact [Sales](#) for additional information.
6. [Compression](#), [Bi-directional synchronization mode](#), [File Recovery](#), [Exclude empty Source Folders](#), [Turn file archive attribute off after synchronization](#) and [CRC32](#), as well as other non applicable features are ignored when using an FTP Source.
7. [Compression](#) and [Bi-directional synchronization mode](#), as well as other non applicable features are ignored when using a TCP Source.
8. Selecting a TCP Source and a TCP Target for the same Job is not supported.
9. Selecting an FTP Source and a FTP Target for the same Job is not recommended/ supported.

10. Generally performance will be optimal when PeerSync is installed on one of the machines involved in the synchronization process (Source or Target).

We strongly recommend the use of a VPN when transferring files over the public Internet for security purposes. Otherwise you should use our Encryption feature with a user name and password to protect the data and all communication as it is being transferred.

This option requires our PSListener tool to be installed on the remote computer with identical Encryption and Port configuration.

Source TCP/Port Configuration

The Source Folder Configure Button is activated by clicking on the **Configure** button located in right lower corner of the Source Folder panel/section. Selecting the Configure button opens the Source TCP/Port Configuration window. Alternatively, you may right-click on the Source Folder field and select Configure: Source Folder (See [Source Folder Pop-up Menu](#)).

TCP Configuration Tab

General Settings	
Host Name	Enter the IP address or machine name of the Source Folder into this field. You may use the machine name only if the remote Source Machine resides on the same network as that on which PeerSync is running.
Path on Host	<p>Provide the full path (i.e. C:\Documents and Settings\Source) to the Source folder in this field. The path entered needs to be a local path without a machine name or UNC format. This field does not validate the existence of the path you provide therefore you must exercise great care when doing so. If the path does not exist, PeerSync will create it during run time as long as a valid host name or IP address has been provided and it can find the drive letter specified.</p> <p>A UNC path can be entered for the Path on Host selection for a TCP source or TCP target. This gives the ability to configure non-windows to non-windows Jobs over TCP (i.e. NetApp to NetApp over TCP). Note: This will make use of a new NETWORK constant in the source or target selection.</p> <p>Example:</p> <pre>TCP:\\WindowsServer\NETWORK\NetAppSVM \vol1\Data</pre> <p>Care must be exercised if your PSListener contains a "Root Path". If you specify such a path in your PSListener it will behave like an FTP server that sets Root Paths to limit user access to the local file system. If a "Root Path" exists on the PSListener it will limit PeerSync's ability to access directories on the remote device. PeerSync will only be able to access dir-</p>

	<p>ectories equal to or bellow the specified "Root Path" level provided that it meets the Port and Encryption requirements. In no circumstances can PeerSync access directories located above this path. If the remote path you enter in the Path to Host field references a directory above the "Root Path", PeerSync will create that folder structure at runtime bellow the "Root Path".</p> <p>Example:</p> <pre> PSListener "Root Path" = C:\Backup\Users\Admin PeerSync's "Path to Host" = C:\Backup\My Documents Actual Remote Source Path = C:\Backup\Users\Admin\C \Backup\My Documents </pre> <p>Note: The "Root Path" will be ignored when performing byte-level replication using Normal Mode (i.e. Local or UNC paths).</p>
--	--

Port Configuration Tab

Port Configuration	
Time Out	Sets the amount of time a connection will wait to complete a data transfer before exiting and performing the failure operation.
Port	<p>This is the TCP Port used to communicate with the Listener on the remote machine. This must match the port number that the PSListener is configured for. By default both Listener and PeerSync use port 7333.</p> <p>Note: The Profiler will not support Well Known Port numbers 0 - 1023. You must use port numbers that are greater than or equal to 1024.</p>
Compression	Uses a lossless compression algorithm to transmit data in fewer bits. By default Compression is disabled to achieve faster performance.

User Information (To be used for encryption)	
<p>This is an optional setting that allows you to specify a User Name and Password to be used for encryption as well as authentication purposes when connecting to the remote PSListener. In order to activate encryption or authentication, you must specify both a User Name and a Password value. Strong DES encryption will be used to encrypt the data and communication as it is being transmitted over the Internet, LAN, WAN, or VPN.</p>	
User Name	The User Name can be arbitrarily chosen and is not tied to Active Directory. However, once specified, you must enter the same User Name entry in the PSListener Configuration residing on the remote location.

	If you specify a User Name <u>without</u> a Password , the User Name entry will be ignored and no encryption or authentication with the PSListener will occur.
Password	The Password can be arbitrarily chosen. Once specified, you must enter the same Password in the PSListener Configuration residing on the remote location.

Notes:

1. The TCP features listed on this page require the [TCP WAN Connector](#) option. Please visit <http://www.peersoft-ware.com> or contact [Sales](#) for additional information.
2. You cannot monitor a TCP source in [Real-Time](#).
3. [Folder Compression](#) and [Bi-directional synchronization mode](#), as well as other non applicable features are ignored when using a TCP Source.
4. Selecting a TCP Source and a TCP Target for the same Job is not supported.
5. Generally performance will be optimal when PeerSync is installed on one of the machines involved in the synchronization process (Source or Target).

Source FTP Logon Configuration

The Source Folder Configure Button is activated by clicking on the **Configure** button located in right lower corner of the Source Folder panel/section. Selecting the Configure button opens the Source FTP Configuration window. Alternatively, you may right-click on the Source Folder field and select Configure: Source Folder (See [Source Folder Popup Menu](#)).

FTP Configuration Tab

Provides a guided method for entering the Source FTP path as well as connection authentication.

General Settings	
Host Name	Enter the IP address or machine name of the Source folder into this field. You may use the machine name only if the FTP Source machine resides on the same network as that on which PeerSync is running.
Path to Host	Provide the full path to the Source folder in this field (i.e. /FTP-root/My Data/Source). Make sure the path begins at the base directory to which the FTP server allows connection. The path does not need to be preceded by the key phrase 'FTP' however it must start with a forward slash (/). This field does not validate the existence of the path you provide therefore you must exercise great care when doing so. If the path does exist, PeerSync will create it during run time as long as a valid host name or IP address has been provided.

Log on As

User Name	Stores the Source FTP User Name information for login.
Password	Stores the Source FTP Password information for login.

FTP Settings Tab

Provides configuration for the FTP Source Selection.

FTP Settings	
Enable Passive Mode	Sets the FTP mode to passive. The phrase passive refers to the FTP server which passively accepts connections and data while the client initiates both the control connection and the data connection to random ports specified by the server. Passive mode is enabled by default.
Host is using GMT	Option to adjust for GMT time on the FTP server side.
Time Out (seconds)	Sets the amount of time a connection will wait to complete a data transfer before exiting and performing the failure operation.
Port	Port number used to initiate an FTP session or "command" connection to the FTP server. Uses standard port 21 by default.

Use Proxy - Firewall	
Host Name	Set the Host Name to a network Proxy - Firewall.
User ID	Set the User ID to a network Proxy - Firewall.
Password	Specify the Password to a network Proxy - Firewall.
Port	Enter the Port number to a network Proxy - Firewall.

File types to transfer as ASCII	<p>Through this field, file types can be selectively tagged for transfer as ASCII upon synchronization. File types can be typed manually, or can be specified using either the "Files to Transfer as ASCII Button" or the drop-down list located to the right of the field. The drop-down list located to the right of this field will be dynamically populated with file types as they are set through the dialog box described above. They are also added to the list when you exit the field after manually editing the file types field. File types can then be specified by selecting them from this list. This provides a way to store and/or retrieve sets of file types for later use with other Jobs.</p> <p>Alternatively, clicking on the "Files to Transfer as ASCII Button" to the right of this field opens a dialog box into which file types may be entered. To add a File Type click "New," then type the</p>
--	--

	<p>desired file type into the field located at the bottom of the dialog. These file types are set by specifying file extensions (i.e. ".txt") which, if found within a file name, will be transferred as an ASCII file during synchronization. Multiple strings will be semi-colon delimited. These settings are not case sensitive, (i.e. "A" = "a"). Repeat this process for each File type. Entries can be deleted by selecting them from the list and clicking the "Delete" key at the bottom of the box. Once you have finished, click the "OK" button. The box will close and all of the file types you have specified will automatically appear in the Files to transfer as ASCII field.</p>
--	---

Notes:

1. The FTP features listed on this page require the [File Transfer Protocol \(FTP\)](#) option. Please visit <http://www.peersoftware.com> or contact [Sales](#) for additional information.
2. [Compression](#), [Bi-directional synchronization mode](#), [File Recovery](#), [Exclude empty Source Folders](#), [Turn file archive attribute off after synchronization](#) and [CRC32](#), as well as other non applicable features are ignored when using an FTP Source.
3. Selecting an FTP Source and a FTP Target for the same Job is not recommended/ supported.
4. Generally performance will be optimal when PeerSync is installed on one of the machines involved in the synchronization process (Source or Target).

Source Folder Configuration: Using Normal Mode

The Source folder configure button is activated by clicking on the **Configure** button located in right lower corner of the Source Folder panel/section. Selecting the Configure button opens the **Source Folder Configuration** window. Alternatively, you may right-click on the **Source Folder** field and select **Configure: Source Folder** (See [Source Folder Popup Menu](#)).

☐ Related Options

- [Detection Method - Global](#)
- [Connection Manager - Global](#)
- [Network Logon Settings](#)
- [NetApp FPolicy](#)
- [NetApp FPolicy cDOT](#)
- [CIFS/NFS](#)
- [FPolicy Utilities](#)

Detection Method for Real-time Monitoring	
Choose the desired detection method for the Source folder. You may choose from the following options:	
Normal (default)	Select this option to specify a local or remote drive which resides on the network (LAN, WAN, or VPN). This is the recommended detection method for most scenarios. Close the Source Folder Configuration dialog once you have selected your desired source folder detection mode and enter the path to the source folder in the Folder Selection screen (i.e.

	<p>D:\Path\Folder).</p> <p>Note: PeerSync must reside on the source system in order to enable Normal real-time detection.</p>
NetApp FPolicy 7-Mode	<p>Select this option to specify the path to a 7-Mode NetApp filer for either real-time or scanning scenarios. Close the Source Folder Configuration dialog once you have selected your desired source folder detection mode and enter the path to the source folder in the Folder Selection screen (i.e. \\NetAppFiler\Share\Folder).</p> <p>Note: This option can only be activated if the license supports NetApp detection. Please visit http://www.peersoftware.com or contact Sales for additional information.</p>
NetApp FPolicy cDOT	<p>Select this option to specify the path to a cDOT NetApp filer for either real-time or scanning scenarios. Close the Source Folder Configuration dialog once you have selected your desired source folder detection mode and enter the path to the source folder in the Folder Selection screen (i.e. \\NetAppFiler\Share\Folder).</p> <p>Note: This option can only be activated if the license supports NetApp detection. Please visit http://www.peersoftware.com or contact Sales for additional information.</p>

NetApp FPolicy Screening Options	
Enable CIFS Screening	CIFS Screening is enabled by default when clicking the "Set CIFS Defaults" button in the CIFS/NFS tab.
Enable NFSv3 Screening	NFSv3 is the only NetApp FPolicy Screening option supported when working with NFS.. This must be set when utilizing NFS detection and is automatically selected when the "Set NFS Defaults" button is clicked in the CIFS/NFS tab.
Enable NFSv4 Screening	NFSv4 screening is presently not supported.

Detection Method Options	
Exclude Users	When selecting NetApp FPolicy 7-Mode or NetApp FPolicy cDOT as the source detection method, you have the option to filter/exclude real-time activity from a list of specific users. Real-time events from the users in this field will be excluded. Enter the desired user names in a semi collon delimited format (i.e. user1;user2;user3).
Allow for remote real-time configuration	This option indicates whether or not the selected source folder detection method supports real-time detection for remote paths. Presently, this feature is only supported for NetApp

FPolicy Mode or Netapp FPolicy cDOT detection modes.
--

Notes:

1. NetApp CIFS real-time support requires the NetApp option. Please visit <http://www.peersoftware.com> or contact [Sales](#) for additional information.
2. NFS real-time support requires an NFS and NetApp enabled license. Please visit <http://www.peersoftware.com> or contact [Sales](#) for additional information.
3. Generally performance will be optimal when PeerSync is installed on one of the machines involved in the synchronization process (Source or Target).

The **Connection Manager** tracks and determines if connections are lost to source and/or target folders. With this new capability PeerSync can proactively detect when a connection is lost or reconnected, giving the ability to restart real-time and/or scan Jobs if needed.

Automatically use recommended settings based on Detection Method

Check this option if you wish to let the **Connection Manger** track the connection status on both the source and target locations. When a lost connection is restored, PeerSync will restart real-time and/or scan Jobs if the option to "Scan Job once at start" is enabled. In addition, this logic will apply to only connections which are set for real-time monitoring.

Connection Manager for Failed Connections	
Choose one of the following options to manually disable or enable the Connection Manger which tracks the connection status on the desired locations.	
Disabled	Disable the Connection Manager
Enabled for Source Connections Only	Enable the Connection Manger to track the connection status only on the source location.
Enabled for Target Connections Only	Enable the Connection Manger to track the connection status only on the target location.
Enabled for Source and Target Connections	Enable the Connection Manger to track the connection status on both the source and target locations.

Connection Manager Options	
Only include connections that are set for real-time monitoring	Set the Connection Manager to monitor only connections that are set for real-time detection.
Scan real-time Jobs on reconnect if "Scan Job once at start" is enabled	Set the Connection Manager to scan real-time Jobs on reconnect if the Scan Job once at start option is enabled.

Notes:

1. NetApp CIFS real-time support requires the NetApp option. Please visit <http://www.peersoftware.com> or contact [Sales](#) for additional information.
2. NFS real-time support requires an NFS and NetApp enabled license. Please visit <http://www.peersoftware.com> or contact [Sales](#) for additional information.
3. Generally performance will be optimal when PeerSync is installed on one of the machines involved in the synchronization process (Source or Target).

Network Logon Settings

Provides the ability to connect to a source folder that may require a different account than the one PeerSync is running under.

Connect As	Provide the user name to allow PeerSync connection to the source directory that is not accessible using the current service or logged on account. Be sure to include the domain name if applicable (i.e. MyDomain\UserName).
Password	Enter the password information for login.

System Information for Source Host

Get Info	Click this button to display a short description about the source host PeerSync is connecting to.
-----------------	---

Edit or maintain default NetApp settings when selecting **NetApp FPolicy cDOT** as the detection method. These options are only applicable when using the **NetApp FPolicy 7-Mode** or **NetApp FPolicy cDOT** detection method.

Automatically detect and use recommended NetApp configuration

When using the **NetApp FPolicy 7-Mode** or **NetApp FPolicy cDOT** detection method, checking this option will automatically populate the required NetApp settings with the defaults. Uncheck this option if you wish to manually edit these settings.

NetApp Settings	
Host Server Name	Edit the host name or IP address of the NetApp filer.
Root Path Prefix	Edit the local path of the NetApp share you wish to monitor.
FPolicy Name	Edit the FPolicy name that is used to register for event notification on the filer. By default PeerSync uses PEERSYNC_COMPUTERNAME, where COMPUTERNAME is the name of the host where PeerSync is running. PeerSync will create the FPolicy name at the start of the Job.

FPolicy Options - Global

Use cDOT Detection	Check this option when using NetApp FPolicy cDOT detec-
---------------------------	--

	tion method.
Use Asynchronous Mode	If enabled, PeerSync will not wait for a response from the FPolicy server, which enhances overall performance. To enable Asynchronous Mode via the command line argument use <code>/Q74Y</code> . This option is enabled by default for both NetApp detection methods (7Mode and cDOT) and cannot be disabled when using cDOT detection mode.
Disable FPolicy on Close	By default PeerSync will disable the FPolicy name it used to register for event notification when the Job is stopped. Disable this option if you do not want PeerSync to delete the FPolicy name when the Job is stopped.

NetApp FPolicy Additional Settings - Global	
Exclude Volumes	Provides the ability to exclude entire volumes from scans and real-time detection, which enhances overall performance. Enter a list of comma (,) delimited volumes to exclude when using NetApp FPolicy detection during scans or in real-time. Here is an example of excluding volumes vol3 and vol4: vol3,vol4. To exclude volumes via the command line use <code>/Q7-s</code> , where s represents the comma (,) delimited list of volumes to exclude (i.e. <code>/Q7-vol3,vol4</code>).
Include Volumes	Provide a list of comma (,) delimited volumes to include when using NetApp FPolicy detection during scans or in real-time. This field is visible only if the "Exclude Volumes" check box is un-checked. Here is an example of including volumes vol1 and vol2: vol1,vol2. To include volumes via the command line use <code>/Q7+s</code> , where s represents the comma (,) delimited list of volumes to include (i.e. <code>/Q7+vol1,vol2</code>).
Exclude Extensions	Provide a list of comma (,) delimited file extensions to exclude when using NetApp FPolicy detection during scans or in real-time. To exclude extensions via the command line use <code>/Q70:s</code> , where s represents the comma (,) delimited list of extensions to exclude (i.e. <code>/Q70:tmp,dwl,dwl2</code>). Use %AUTO% for PeerSync to build a list of file extensions dynamically. To use the %AUTO% option via the command line use <code>/Q70</code> . This is the equivalent of using the <code>/QR</code> argument for FPolicy only.
Exclude IP addresses	Provide a list of comma (,) delimited IP addresses to exclude when using NetApp FPolicy detection during scans or in real-time.

Notes:

1. NetApp CIFS real-time support requires the NetApp option. Please visit <http://www.peersoftware.com> or contact [Sales](#) for additional information.
2. NFS real-time support requires an NFS and NetApp enabled license. Please visit <http://www.peersoftware.com> or contact [Sales](#) for additional information.

3. Generally performance will be optimal when PeerSync is installed on one of the machines involved in the synchronization process (Source or Target).

NetApp FPolicy cDOT SVM Logon Settings	
Username	Provide the user name for the account that will be used to run the API calls against the vServer.
Password	Provide the password for the account that will be used to run the API calls against the vServer.

NetApp FPolicy cDOT Additional Settings	
Management IP	Optionally, specify the IP address for the system where the Management node is on a separate IP from the IP used to access the shares.
Include Shares	Provide a list of alternate shares to register for. Alternate shares are automatically discovered and registered by default. This can be disabled by unchecking the Disable Alternate Share Lookup option. For example, use this in cases where the alternate share points to the root level and should not be included.
Primary Server	This is an optional list of semi colon (;) delimited IP addresses of the system(s) where the FPolicy server is running (i.e. the system where PeerSync is running). Events generated on the SVM from this IP will be automatically filtered unless the "Disable IP Filtering" option is used. Therefore it is important to note that in order for real-time detection to work, all changes must be made from different systems and not the system where PeerSync is running.

cDOT Options - Global	
Asynchronous Mode	Enabled by default, PeerSync will not wait for a response from the FPolicy server, which enhances overall performance. Currently, this setting must always be enabled.
Disable Alternate Share Lookup	Alternate shares are automatically discovered and registered for by default. This can be disabled by unchecking the Disable Alternate Share Lookup option. For example, use this in cases where the alternate share points to the root level and should not be included.

System Information for Source Host	
Get Info	Click this button to display a short description about the source host PeerSync is connecting to. This also checks if the credentials provided gain access to the SVM.

Notes:

1. NetApp CIFS real-time support requires the NetApp option. Please visit <http://www.peersoftware.com> or contact [Sales](#) for additional information.
2. Generally performance will be optimal when PeerSync is installed on one of the machines involved in the synchronization process (Source or Target).

Job Scan Method - Global	
CIFS - Default	This scan method should be selected when using Normal or NetApp 7Mode or cDOT detection and is selected automatically when clicking on the " Set CIFS Defaults " button at the bottom.
NFS - Unix/Linux rsync command	This scan method utilizes the Unix/Linux rsync algorithm to scan folders and files. It should be selected when using NFS detection and is selected automatically when clicking on the "Set NFS Defaults" button at the bottom.

Copy File Method - Global	
CIFS - Default	This copy method should be selected when using Normal or NetApp 7Mode or cDOT detection. This option is selected automatically when clicking on the "Set CIFS Defaults" button at the bottom.
NFS - Unix/Linux rsync command	This copy method utilizes the Unix/Linux rsync algorithm to sync and transfer files. It should be selected when using NFS detection and is selected automatically when clicking on the "Set NFS Defaults" button at the bottom.
NFS - Unix/Linux cp command	This copy method utilizes the Unix/Linux cp command to sync and transfer files. It provides an alternative sync/transfer method to rsync for NFS detection.
CIFS - CopyFile API - /GFC Argument	This copy method uses a basic file transfer API call (CopyFile) that provides no progress and therefore may be faster.
CIFS - CopyFileEx API - /GFE Argument	This copy method uses an advanced copy method via the CopyFileEx API call that provides feedback.
CIFS - File Stream Method - /GFS Argument	This copy method uses an alternate file stream method to transfer the files.
Admin Backup	Admin Backup for files that the account running PeerSync does not currently have permissions to but the account can add itself to (/Q7S Command Line Argument).
Advanced Backup	Advanced Backup for files such as Symantec Enterprise Vault stub files (/Q7S>> Command Line Argument).
Advanced Backup with Permissions	Advanced Backup with Permissions for files such as Symantec Enterprise Vault stub files and/or transfer files with all permissions during the file copy (/Q7S>>> Command Line Argument).

Permissions (Security style) - Global	
CIFS - Default (NTFS)	This security style should be selected when using Normal or NetApp 7Mode or cDOT detection. This option is selected automatically when clicking on the "Set CIFS Defaults" button at the bottom.
NFS - Unix/Linux down and chmod commands (UNIX)	This security style should be selected when using NFS detection. This option is selected automatically when clicking on the "Set NFS Defaults" button at the bottom.
Enable NFS Extended Reporting and Display	Check this option to enable extended reporting and display information for permissions when working with NFS detection.

Set CIFS Defaults	Click this button to automatically set the global scan, copy, and permission settings to use the CIFS protocol. This protocol is used for Normal or NetApp 7Mode or cDOT real-time monitoring.
Set NFS Defaults	Click this button to automatically set the global scan, copy, and permission settings to use with NFS.

Notes:

1. NetApp CIFS real-time support requires the NetApp option. Please visit <http://www.peersoftware.com> or contact [Sales](#) for additional information.
2. NFS real-time support requires an NFS and NetApp enabled license. Please visit <http://www.peersoftware.com> or contact [Sales](#) for additional information.
3. Generally performance will be optimal when PeerSync is installed on one of the machines involved in the synchronization process (Source or Target).

FPolicy Utility Features	
Delete 7-Mode FPolicy	Available when using NetApp FPolicy 7-Mode detection. Click this button to delete all F Policies that are in an "idle" state and were created from the FPolicy system where PeerSync is running.
Disable cDOT FPolicy	Available when using NetApp FPolicy cDOT detection mode. Click this button to disable any policies that match the naming convention defined in the Profile. The default policy naming convention is PEERSYNC_FPOLICY-SERVER-NAME). All Policies Check this option to disable all cDOT policies that are in an "idle" state and were created from the FPolicy system where PeerSync is running.

	<p>Regardless of state Check this option to disable cDOT policies created regardless of their state.</p>
--	---

Notes:

1. NetApp CIFS real-time support requires the NetApp option. Please visit <http://www.peersoftware.com> or contact [Sales](#) for additional information.
2. NFS real-time support requires an NFS and NetApp enabled license. Please visit <http://www.peersoftware.com> or contact [Sales](#) for additional information.
3. Generally performance will be optimal when PeerSync is installed on one of the machines involved in the synchronization process (Source or Target).

Located to the right of the Source Folder Selection Field, this button opens a "Browse for Folder" dialog box. Once this box has opened, locate your chosen Source folder, select it using the left mouse button, and click "OK."

Note: This button is not available when selecting TCP or FTP Modes for Source or Target.

Explore/Open/Create <u>Source</u> Button	
<p>This button provides three options to be selected from the attached drop-down list. The button label will change to reflect whichever item has been checked on this list.</p>	
Explore	<p>When "Explore" has been selected and the button is depressed, an Explorer-type window will open displaying all available directories. By default, this window will show the folder whose path is currently designated in the Source Field. If the folder shown in this field does not exist, Profiler will display a dialog alerting you to this fact and asking if you would like to create it. You may do so by clicking the "Yes" button located at the bottom of this dialog. Once you have done so the newly created folder will be shown in the Explorer-type window.</p>
Open	<p>When "Open" has been selected and the button is depressed, a traditional MS navigation window is opened displaying the contents of whichever folder is currently shown in the Source Folder Field. If this folder does not exist, Profiler will display a dialog alerting you to this fact and asking if you would like to create it. You may do so by clicking the "Yes" button located at the bottom of this dialog. Once you have done so the newly created Folder will be shown in the navigation window.</p>
Create	<p>When "Create" has been selected and the button is depressed, a "Select Directory" dialog will open allowing you to specify a Source Folder path by using the mouse to select a desired drive, directory, and folder. Folder paths can also be manually entered into the "Directory Name" field. If you enter a path for a folder that does not exist and hit the ENTER key or click "OK," a dialog box will appear allowing you to create this folder.</p>

Note: This button is not available when selecting TCP or FTP Modes for Source or Target.

Source Folder Popup Menu: <u>Using Normal Mode</u>	
The Source Folder PopUp Menu is activated by right clicking on the Source Folder field. The first four features allow the user to Browse for Source Folder, Explore, Open and/or Create the Source Folder selection.	
Configure: Source Folder	Selecting this option displays the Source Network Logon Settings window. This allows the user to specify Network Logon credentials for the Source Folder which enables connection to directories that are not accessible with the current logged on account.
Edit: Source Variable File	This will allow the user to view/edit Variable Data Import and/or Job Data Import files that are used in the Source Folder selection. This option is only available if using Job data import files.
Create Auto Job Name	This feature allows a simple way to generate meaningful Job names. When selecting this item, Job names are automatically generated based on their Source and Target paths which make it a simple task to organize the Job list.

Source Folder Popup Menu: <u>Using TCP Mode</u>	
The Source Folder PopUp Menu is activated by right clicking on the Source Folder field. The first two features allow the user to Explore and Open the Source Folder selection.	
Configure: Source Folder	Selecting this option displays the Source TCP/Port Configuration window. This window provides a guided method for entering the Source TCP path as well as TCP and/or Byte Replicator settings (see TCP Configuration).
Create Auto Job Name	This feature allows a simple way to generate meaningful Job names. When selecting this item, Job names are automatically generated based on their Source and Target paths which make it a simple task to organize the Job list.

Notes:

1. The TCP features listed above require the [TCP WAN Connector](#) option. Please visit <http://www.peersoftware.com> or contact [Sales](#) for additional information.
2. The Browse for Source Folder and Create options are not available when using TCP Source Mode.

Source Folder Popup Menu: <u>Using FTP Mode</u>
The Source Folder PopUp Menu is activated by right clicking on the Source Folder field.

The first feature allows the user to Open the Source Folder selection.	
Configure: Source Folder	Selecting this option displays the Source FTP Logon Configuration window. This window provides a guided method for entering the Source FTP path as well as FTP logon settings (see FTP Configuration).
Create Auto Job Name	This feature allows a simple way to generate meaningful Job names. When selecting this item, Job names are automatically generated based on their Source and Target paths which make it a simple task to organize the Job list.

Notes:

1. The FTP features listed above require the [File Transfer Protocol \(FTP\)](#) option. Please visit <http://www.peersoftware.com> or contact [Sales](#) for additional information.
2. The Browse for Source Folder, Explore, and Create options are not available when using FTP Source Mode.

Target Folder Selection	
The options listed on this page can be accessed from the Folder Selection window. The following options are available for selecting a Target folder.	
Using Normal Mode	<p>Select a "Normal" Target folder if you can navigate to the desired Target directory via a Local Path, a UNC Path, or a Mapped Drive. This selection requires that the machine on which PeerSync is running has full access to the desired Target directory. In some instances Network Logon may be required.</p> <p>Select a Target Folder by typing the file path into the field provided or by using the Select Target Folder Button. By default, the Target Folder field will contain the path in which PeerSync has been installed: in most cases this will be C:\Program Files\PeerSync\Target. The convention outlined in this path must be used when manually typing entries, (i.e. a drive must be specified followed by a colon, with subsequent folders separated by backslashes). This field is not case sensitive, though spaces may only be entered where they are part of valid folder names (i.e. "Program Files"). No space should appear between slashes and folder names. This field also supports File/Folder Path Variables.</p> <p>UNC names can be entered manually, or can be selected from the Network Neighborhood using the "Browse for Folder" dialog box (see Select Target Folder Button). UNC names will appear in the form \\COMPUTER\SHAREDDEVICE\PATH. For example: \\SERVER11\D\USERDATA</p> <p>Note: We do not recommend using UNC paths for folders that reside on the local machine, in this scenario you should use the local path to that folder.</p>

	<p>Folders can also be dragged and dropped from MS Windows Explorer into the Target Folder Field for automatic insertion.</p> <p>The Target Folder Field holds a folder selection History of more then 10 entries. They can be selected by clicking on the drop down button located to the right of the field.</p> <p>The current path will be displayed bellow the Target Folder Selection Filed. An invalid path will display a red INVALID SELECTION label instead. If there are no efforts made to correct the invalid path and you exit the Target Folder Selection field, the application will throw a message and use the default PeerSync installation path C:\Program Files\PeerSync\Target instead.</p> <p>The Host Name and User Name & Password values (if provided) are displayed above the Target Folder Selection field (see Network Logon).</p>
<p>Using TCP Mode</p>	<p>Select a "TCP" Target folder if the Target directory is outside the scope of the machine on which PeerSync is running. TCP enables access to machines not located on the same network as PeerSync. As a prerequisite, the PSListener needs to be installed and running on the remote Target machine in order for PeerSync to be able to communicate with it. This feature supports encryption and compression.</p> <p>Note: We strongly recommend the use of a VPN when transferring files over the public Internet for security purposes. Otherwise, you should use our Encryption feature with a user name and password to protect data and all communication as it is being transferred.</p> <p>When selecting the TCP Mode for the first time the Target TCP/Port Configuration window will open automatically for Target Folder configuration. Otherwise, the previously entered TCP folder path will be displayed. This path can be manually edited by typing directly into the field provided or by using the Configuration button. The convention outlined in this path must be used when manually typing entries, (i.e. the key word TCP must be specified followed by a colon, two backslashes, the Target IP address or machine name, and subsequent folders separated by backslashes). This field is not case sensitive, though spaces may only be entered where they are part of valid folder names (i.e. "Program Files"). No space should appear between slashes and folder names. This field also supports File/Folder Path Variables.</p> <p>The Target Folder Field holds a folder selection History of more then 10 entries. They can be accessed by clicking on the drop down button located to the right of the field.</p> <p>The current path will be displayed bellow the Target Folder</p>

	<p>Selection Filed. An invalid path will display a red INVALID SELECTION label instead. If there are no efforts made to correct the invalid path and you exit the Target Folder Selection field, the application will throw a message and use the last valid TCP path specified or the default path TCP:\\127.0.0.1\C\Target. 127.0.0.1 represents the loopback IP address of the local host (i.e. the machine on which PeerSync is running).</p> <p>The provided Host Name and User Name & Password values are displayed above the Target Folder Selection field (see Configuration Button).</p>
<p>Using FTP Mode</p>	<p>Select an "FTP" Target folder to automatically logon to a Target FTP server. This feature supports proxy servers/firewalls and has an option to adjust for GMT time on the FTP server side.</p> <p>When selecting the FTP Mode for the first time the Target FTP Logon Configuration window will open automatically for Target Folder configuration. Otherwise, the previously entered FTP folder path will be displayed. This path can be manually edited by typing directly into the field provided or by using the Configuration button. The convention outlined in this path must be used when manually typing entries, (i.e. the key word FTP must be specified followed by a colon, two forward slashes, the Target IP address or machine name, and subsequent folders separated by forward slashes). This field is not case sensitive, though spaces may only be entered where they are part of valid folder names (i.e. "Program Files"). No space should appear between slashes and folder names. This field also supports File/Folder Path Variables.</p> <p>The Target Folder Field holds a folder selection History of up to 10 entries. They can be accessed by clicking on the drop down button located to the right of the field.</p> <p>The current path will be displayed bellow the Target Folder Selection Filed. An invalid path will display a red INVALID SELECTION label instead. If there are no efforts made to correct the invalid path and you exit the Target Folder Selection field, the application will throw a message and use the last valid FTP path specified.</p> <p>The provided Host Name and User Name & Password values are displayed above the Target Folder Selection field (see Configuration Button).</p>

☐ **Related Options**

[Target Folder Configuration Button](#)

[Select Target Folder Button](#)

[Explore/Open/Create Button](#)

[Target Folder Popup Menu](#)

[Alternate Target Path Selection](#)

Notes:

1. TCP (i.e. TCP WAN Connector Option) and FTP are optional modes which may not be included in your package. Please visit <http://www.peersoftware.com> or contact [Sales](#) for additional information.
2. [Folder Compression](#) and [Bi-directional synchronization mode](#), as well as other non applicable features are ignored when using a TCP Target.
3. Selecting an FTP Source and a FTP Target for the same Job is not recommended/ supported.
4. Selecting a TCP Source and a TCP Target for the same Job is not supported.
5. Generally performance will be optimal when PeerSync is installed on one of the machines involved in the synchronization process (Source or Target).

Using Normal Mode

The Target Folder Configuration Button can be activated by clicking on the **Configure** button located in right lower corner of the **Target Folder** panel/section. Selecting the Configure button opens the Target Network Logon Settings window. Alternatively, you may right-click on the Target Folder field and select Configure: Target Folder (See [Target Folder Popup Menu](#)). This window allows for network logon Name and Password information for a remote Target connection.

Using TCP Mode

The Target Folder Configuration Button can be activated by clicking on the **Configure** button located in right lower corner of the **Target Folder** panel/section. Selecting the Configure button opens the Target TCP/Port Configuration window. Alternatively, you may right-click on the Target Folder field and select Configure: Target Folder (See [Target Folder Popup Menu](#)).

TCP Configuration Tab	
This window provides a guided method for entering the Target TCP path.	
Host Name	Enter the IP address or machine name of the Target folder into this field. You may use the machine name only if the remote Target machine resides on the same network as that on which PeerSync is running.
Path to Host	Provide the full path (i.e. C:\Documents and Settings\Target) to the Target folder in this field. The path entered needs to be a local path without a machine name or UNC format. This field does not validate the existence of the path you provide therefore you must exercise great care when doing so. If the path does exist, PeerSync will create it during run time as long as a valid host name or IP address has been provided and it can find the drive letter specified. A UNC path can be entered for the Path on Host selection for a TCP source or TCP target . This gives the ability to configure non-windows to non-windows Jobs over TCP (i.e.

	<p>NetApp to NetApp over TCP). Note: This will make use of a new NETWORK constant in the source or target selection.</p> <p>Example:</p> <pre>TCP:\\WindowsServer\NETWORK\\NetAppSVM \vol1\Data</pre> <p>Care must be exercised if your PSListener contains a "Root Path". If you specify such a path in your PSListener it will behave like an FTP server that sets Root Paths to limit user access to the local file system. If a "Root Path" exists on the PSListener it will limit PeerSync's ability to access directories on the remote device. PeerSync will only be able to access directories equal to or below the specified "Root Path" level provided that it meets the Port and Encryption requirements. In no circumstances can PeerSync access directories located above this path. If the remote path you enter in the Path to Host field references a directory above the "Root Path", PeerSync will create that folder structure at runtime below the "Root Path".</p> <p>Example:</p> <pre>PSListener "Root Path" = C:\Backup\Users\Admin PeerSync's "Path to Host" = C:\Backup\My Documents Actual Remote Target Path = C:\Backup\Users\Admin\C \Backup\My Documents</pre> <p>Note: The "Root Path" will be ignored when performing byte-level replication using Normal Mode (i.e. Local or UNC paths).</p>
<p>Port Configuration Tab</p> <p>Provides settings to be used by both the Source and Target connections when using TCP and/or Byte Replicator.</p>	
<p>Time Out</p>	<p>Sets the amount of time a connection will wait to complete a data transfer before exiting and performing the failure operation.</p>
<p>Port</p>	<p>This is the TCP Port used to communicate with the Listener on the remote machine. This must match the port number that the PSListener is configured for. By default both Listener and PeerSync use port 7333.</p> <p>Note: The Profiler will not support Well Known Port numbers 0 - 1023. You must use port numbers that are greater than or equal to 1024.</p>
<p>Compression</p>	<p>Uses a lossless compression algorithm to transmit data in fewer bits. By default Compression is disabled to achieve faster performance.</p>
<p>User Information</p>	<p>This is an optional setting that allows you to specify a User</p>

	<p>Name and Password to be used for encryption as well as authentication purposes when connecting to the remote PSListener. In order to activate encryption or authentication, you must specify both a User Name and a Password value. Strong DES encryption will be used to encrypt the data and communication as it is being transmitted over the Internet, LAN, WAN, or VPN.</p> <p>The User Name and Password entries can be arbitrarily chosen and are not required to be valid. However, once specified, you must enter the same User Name and Password entries in the PSListener Configuration residing on the remote location.</p> <p>If you specify a User Name <u>without</u> a Password, the User Name entry will be ignored and no encryption or authentication with the PSListener will occur.</p>
--	---

Using FTP Mode

The Target Folder Configuration Button can be activated by clicking on the **Configure** button located in right lower corner of the **Target Folder** panel/section. Selecting the Configure button opens the Target FTP Configuration window. Alternatively, you may right-click on the Target Folder field and select Configure: Target Folder (See [Target Folder Popup Menu](#)).

FTP Configuration Tab	
Provides a guided method for entering the Target FTP path as well as connection authentication.	
Host Name	Enter the IP address or machine name of the Target folder into this field. You may use the machine name only if the FTP Target machine resides on the same network as that on which PeerSync is running.
Path to Host	Provide the full path to the Target folder in this field (i.e. /FTP-root/My Data/Target). Make sure the path begins at the base directory to which the FTP server allows connection. The path does not need to be preceded by the key phrase 'FTP' however it must start with a forward slash (/). This field does not validate the existence of the path you provide therefore you must exercise great care when doing so. If the path does exist, PeerSync will create it during run time as long as a valid host name or IP address has been provided.
User Name	Stores the Target FTP User Name information for login.
Password	Stores the Target FTP Password information for login.
FTP Settings Tab	
Provides configuration for the FTP Target selection.	

Enable Passive Mode	Sets the FTP mode to passive. The phrase passive refers to the FTP server which passively accepts connections and data while the client initiates both the control connection and the data connection to random ports specified by the server. Passive mode is enabled by default.
Host is using GMT	Option to adjust for GMT time on the FTP server side.
Time Out (seconds)	Sets the amount of time a connection will wait to complete a data transfer before exiting and performing the failure operation.
Port	Port number used to initiate an FTP session or "command" connection to the FTP server. Uses standard port 21 by default.
Use Proxy - Firewall	This option allows you to specify the Host Name, User ID, Password, and Port number to a network Proxy - Firewall.
File types to transfer as ASCII	<p>Through this field, file types can be selectively tagged for transfer as ASCII upon synchronization. File types can be typed manually, or can be specified using either the "Files to Transfer as ASCII Button" or the drop-down list located to the right of the field. The drop-down list located to the right of this field will be dynamically populated with file types as they are set through the dialog box described above. They are also added to the list when you exit the field after manually editing the file types field. File types can then be specified by selecting them from this list. This provides a way to store and/or retrieve sets of file types for later use with other Jobs.</p> <p>Alternatively, clicking on the "Files to Transfer as ASCII Button" to the right of this field opens a dialog box into which file types may be entered. To add a File Type click "New," then type the desired file type into the field located at the bottom of the dialog. These file types are set by specifying file extensions (i.e. ".txt") which, if found within a file name, will be transferred as an ASCII file during synchronization. Multiple strings will be semi-colon delimited. These settings are not case sensitive, (i.e. "A" = "a"). Repeat this process for each File type. Entries can be deleted by selecting them from the list and clicking the "Delete" key at the bottom of the box. Once you have finished, click the "OK" button. The box will close and all of the file types you have specified will automatically appear in the Files to transfer as ASCII field.</p>

Notes:

1. The TCP features listed on this page require the [TCP WAN Connector](http://www.peersoftware.com) option. Please visit <http://www.peersoftware.com> or contact [Sales](#) for additional information.
2. The FTP features listed on this page require the [File Transfer Protocol \(FTP\)](http://www.peersoftware.com) option. Please visit <http://www.peersoftware.com> or contact [Sales](#) for additional information.

Located to the right of the Target Folder Selection Field, this button opens a "Browse for Folder" dialog box: once this box has opened, locate your chosen Target folder, select it using the left mouse button, and click "OK."

Note: This button is not available when selecting TCP or FTP Modes for Source or Target.

Explore/Open/Create Target Button	
This button provides three options to be selected from the attached drop-down list. The button label will change to reflect whichever item has been checked on this list.	
Explore	When "Explore" has been selected and the button is depressed, an Explorer-type window will open displaying all available directories. By default, this window will show the folder whose path is currently designated in the Target field. If the folder shown in this field does not exist, Profiler will display a dialog alerting you to this fact and asking if you would like to create it: you can do so by clicking the "Yes" button located at the bottom of this dialog. Once you have done so the newly created Folder will be shown in the Explorer-type tree.
Open	When "Open" has been selected and the button is depressed, a traditional MS navigation window is opened displaying the contents of whichever folder is currently shown in the Target Folder Field. If this folder does not exist, Profiler will display a dialog alerting you to this fact and asking if you would like to create it: you can do so by clicking "Yes" button located at the bottom of this dialog. Once you have done so the newly created Folder will be shown in the navigation window.
Create	When "Create" has been selected and the button is depressed, a "Select Directory" dialog will open allowing you to specify a Target Folder path by using the mouse to select a desired drive, directory, and folder (See image in "Source Folder Selection" topic above). Folder paths can also be manually entered into the "Directory Name" field. If you enter a path for a folder that does not exist and hit the ENTER key or click "OK," a dialog box will appear allowing you to create this folder.

Note: This button is not available when selecting TCP or FTP Modes for Source or Target.

Target Folder Popup Menu: Using Normal Mode	
The Target Folder PopUp Menu is activated by right clicking on the Target Folder field. The first four features allow the user to Browse for Target Folder, Explore, Open and/or Create the Target Folder selection.	
Configure: Target Folder	Selecting this option displays the Target Network Logon Settings window. This allows the user to specify Network Logon credentials for the Target Folder which enables connection to

	directories that are not accessible with the current logged on account.
Edit: Target Variable File	This will allow the user to view/edit Variable Data Import and/or Job Data Import files that are used in the Target Folder selection. This option is only available if using Job data import files.
Create Auto Job Name	This feature allows a simple way to generate meaningful Job names. When selecting this item, Job names are automatically generated based on their Source and Target paths which make it a simple task to organize the Job list.
Set Alternate/Additional Targets	Selecting this menu item will open the Alternate/Additional Targets selection window. This feature allows for alternate or additional Target paths associated with the base Job.
Force Source Folder Root as Target Folder Root	Appends the Source folder directory to the Target folder path.

Target Folder Popup Menu: <u>Using TCP Mode</u>	
The Target Folder PopUp Menu is activated by right clicking on the Target Folder field. The first two features allow the user to Explore and Open the Target Folder selection.	
Configure: Target Folder	Selecting this option displays the Target TCP/Port Configuration window. This window provides a guided method for entering the Target TCP path as well as TCP and/or Byte Replicator settings (see TCP Configuration).
Create Auto Job Name	This feature allows a simple way to generate meaningful Job names. When selecting this item, Job names are automatically generated based on their Source and Target paths which make it a simple task to organize the Job list.
Force Source Folder Root as Target Folder Root	Appends the Source folder directory to the Target folder path.

1. The TCP features listed above require the [TCP WAN Connector](#) option. Please visit <http://www.peersoftware.com> or contact [Sales](#) for additional information.
2. The Browse for Target Folder and Create options are not available when using TCP Target Mode.

Target Folder Popup Menu: <u>Using FTP Mode</u>	
The Target Folder PopUp Menu is activated by right clicking on the Target Folder field. The first feature allows the user to Open the Target Folder selection.	
Configure: Target	Selecting this option displays the Target FTP Configuration

Folder	window. This window provides a guided method for entering the Target FTP path, specify network authentication, as well as FTP configuration options (see FTP Configuration).
Create Auto Job Name	This feature allows a simple way to generate meaningful Job names. When selecting this item, Job names are automatically generated based on their Source and Target paths which make it a simple task to organize the Job list.
Force Source Folder Root as Target Folder Root	Appends the Source folder directory to the Target folder path.

Notes:

1. The TCP features listed on this page require the [TCP WAN Connector](#) option. Please visit <http://www.peersoftware.com> or contact [Sales](#) for additional information.
2. The FTP features listed on this page require the [File Transfer Protocol \(FTP\)](#) option. Please visit <http://www.peersoftware.com> or contact [Sales](#) for additional information.
3. The Browse, Explore, Create, and Set Alternate/ Additional Target options are not available when using TCP and FTP Target Modes.

This link will be enabled if you are using a Normal Target Mode Selection. By selecting this link you can set and access your current Alternate Target Path Selections. Through this feature, Jobs can now have alternate or additional Target paths associated with the base Job. This allows for the ability to redirect data on a failed connection to the base Target and/or easily setup, one-to-many scenarios for distribution purposes. Selecting this menu item will open the Alternate Target Path Selection dialog.

To add an alternate or additional Target click "New," then type the desired path into the field located at the bottom of the dialog or select the "Browse" button to select a path.. Repeat this process for each Target path you wish to add. Entries can be deleted by selecting them from the list and clicking the "Delete" key at the bottom of the box. You can also use the "Up" and "Down" buttons to reorder the paths.

Notes:

1. This feature requires the [Enhanced Package](#).
2. Alternate Target Path Selection is not available for TCP or FTP Target Mode Selections.
3. When using Alternate Target Path Selections you cannot use [variables](#) that are specific to the Job (i.e. %JobName%, %SourcePath%, etc.) for the [Move unmatched Target Files](#) option.

If this check box is selected, all sub-folders contained within the Source Folder will be synchronized to the Target.

This button reverses placement of the file paths shown in the Source and Target Folder Fields (so that what was formerly a Source Folder now becomes a Target Folder, and vice versa).

Represents the date/time the last scan started for the selected Job. This is the date/time of the last [bi-directional synchronization](#) scan of a Job that will be used when comparing files

during the Bi-directional Synchronization Mode option on the [File Options](#) screen. This feature is also displayed and can be reset from the [Profile Job List](#) Pop-Up Menu.

Represents the date/time and user when the selected Job was last saved.

This section describes additional features related to the Folder Selection topic. The features below apply to both the Source and Target folder selections and related configuration options.

▣ Related Options

[File/Folder Path Variables](#)

[Variable Data Import](#)

[Job Data Import](#)

[Dynamic Network Drive Mapping and Unmapping](#)

Variable file/folder paths can be used to create:

1. Dynamic archives for yearly, monthly, weekly and/or daily backups
2. Dynamic synchronization based on date
3. Dynamic synchronization based on logged on user or machine name
4. Dynamic synchronization based on personal folders or other variables read in from the registry
5. Log file storage, manipulation and organization
6. Administrative report file storage, manipulation and organization
7. Deleted file storage, manipulation and organization

File/Folder Path Variables	
Depending upon the argument used, these folders will be dated, named after the currently logged user, named for the PC from which synchronization was launched, or based on a pre-determined variable stored out and read in from the registry. The following variables can be used in any folder path Job setting available through the Profiler:	
Date	%Date%
Time	%Time%
Date/Time	%DateTime%
Minute	%Minute%
Hour	%Hour%
Day	%Day%
Year	%Year%
Month/Year	%MonthYear%
Minute (all formats)	%n, nn%
Hour (all formats)	%h, hh%
Day (all formats)	%d, dd, ddd, dddd, ddddd, ddddd%
Month (all formats)	%m, mm, mmm, mmmm, mmmm%

Year (all formats)	%y, yy%
Custom Peer Variables	
Logged On User Name	%UserName%
Computer Name	%ComputerName%
Job Name	%JobName%
Source Folder Path	%SourcePath%
Target Folder Path	%TargetPath%
Deletion Folder Path	%DeletePath%
Report File Path	%ReportPath%
Windows Variables	
Windows Directory	%WinDir%
Windows	%Windows% (also %SystemRoot%)
System Temp Path	%Temp%
System Temp Path	%Tmp%
System Drive Letter	%SystemDrive%
System 32 (WIN 9x/ NT/00)	%System32%
Windows Variables from the "HKEY_CURRENT_USER\Software\Microsoft\Windows\CurrentVersion\Explorer\Shell Folders" Registry	
Desktop	%Desktop%
Favorites	%Favorites%
Fonts	%Fonts%
Personal	%Personal%
Programs	%Programs%
Recent	%Recent%
SendTo	%SendTo%
Start Menu	%Start Menu%
Startup	%Startup%
Templates	%Templates%

Notes:

You can also use any variables that are located in the registry under HKEY_CURRENT_USER. For example:

HKEY_CURRENT_USER\Environment (used by default default)
HKEY_CURRENT_USER\Volatile Environment (used by default)

The HKEY_CURRENT_USERS locations can be modified in the PSDef.cfg file as follows:

```
[Misc Options]
RegVarStr=\Environment;\Volatile Environment;
```

In addition, the %USERPROFILE% Environmental Variable is now also supported.

Use the variable %Personal% to define the "My Documents" folder in Profiles that will be used on multiple operating systems such as XP and Windows 7. Since the location of the My Documents folder is different on these operating systems, using the %Personal% variable will dynamically resolve to the correct location on each system. This simplifies configuration and keeps the Profile generic and deployable on multiple operating systems.

Note for PeerSync Jobs linked to PeerLock: PeerLock supports the usage of Windows System and Registry variables in the Source and Target fields (i.e. %UserName%, %ComputerName%). Custom PeerSync variables such as %JobName% are currently not supported and will not work in PeerLock.

PeerSync now contains tools for importing data from files. The ability to extract specific fields of data from a file has been included to allow unlimited scalability. Within an organization, one generic Profile can now be created, and utilizing text files, specific information about the user and the desired folders to be synchronized can be imported dynamically. Variables can be used to dynamically introduce data from a file into various fields throughout the interface including file paths, deletion paths, log file paths, log file names, etc.

Field data is imported through:

```
<<#FileName.txt [section] item#>>
```

In which the [section] is a defined field in a file, such as the example file content below.

```
[Info]
Name=Cris Smith
Home=c:\mydocuments
```

Using <<#FileName.txt [Info] Name#>> will import "Cris Smith" into the path it was used in and using <<#FileName.txt [Info] Home#>> will import "c:\mydocuments" into the path it was used in.

Note: This feature requires the [Enhanced Package](#).

PeerSync now contains tools for importing data from files to dynamically create Jobs. Within an organization, one generic Profile can now be created, and utilizing text files, specific information about the user and the desired folders to be synchronized can be imported dynamically. Lists can be used in Source and Target path names as such:

```
Source: <<$FileNameSources.txt$>>
Target: <<$FileNameTargets.txt$>>
```

or:

```
Source: <<$C:\Path\To\File\FileNameSources.txt$>>
Target: <<$C:\Path\To\File\FileNameTargets.txt$>>
```

Corresponding entries of each delimited file entry will be used to dynamically create a Job

based upon the Jobs properties.

Note: This feature requires the [Enhanced Package](#).

PeerSync allows for the ability to dynamically map and un-map a Source or Target folder selection. The way you do this is to add a letter to the beginning of the UNC path that you wish to map the drive to. This can be done for the Source or Target selection (i.e. n\\COMPUTER\SHAREDDEVICE\PATH).

For Example: n\\DELLSERVER\D\USERDATA

The example above will map the D drive on the DELLSERVER to the N drive upon start of PeerSync and will unmap the drive when PeerSync terminates. This is a quite useful feature especially when running PeerSync as a service in the scenario where you want to synchronize to a mapped drive. This feature will allow for it to occur seamlessly.

Note: If you are going to run PeerSync as a [Service](#) it is advised to use UNC paths or PeerSync's Dynamic Network Drive Mapping and Unmapping feature instead of using mapped drives due to the fact that mapped drives are not understood when a user is not logged on.

Next/Last Available Drive Mapping

This feature allows for the dynamic mapping of the next (A) or last (B) available network drive by using the following format in the Source or Target Fields:

Map Next Available Example: A\\COMPUTER\SHAREDDEVICE\PATH
Map Last Available Example: B\\COMPUTER\SHAREDDEVICE\PATH

Local Drive Mapping

This feature allows for the dynamic mapping of a local drive by using the following format in the Source or Target Fields:

Map Local to N Example: N\\LOCALCOMPUTER\SHAREDDEVICE\PATH

1.1.3 Automation

▣ Topics

- [Automation Overview](#)
- [Automation Options](#)

The Automation screen allows you to apply Real-Time Monitored or Scheduled synchronization to individual Jobs within a given Profile. Real-Time operations (also referred to as "File/Folder Change Detection") monitor Source Folders for any changes and synchronize them to the specified Target as they occur. Scheduled operations automatically launch synchronization according to a user-specified schedule. Through these settings, PeerSync allows you to build a Profile with as many as 255 different Jobs – each run according to a unique schedule or in Real-Time (Also see [Command Line Arguments](#) for Global Automation Settings).

Scanning Options	
The options listed on this page can be accessed from the Automation window. This screen allows the user to set the frequency of scans as well as enable Real-Time replication.	
Scan Job Once at Start	This feature directs PeerSync to run the current Job as an Automatic Operation. An Automatic Operation allows you to perform an immediate launch of the current Profile. As a non-persistent process, Automatic Operations are run a single time upon manual initiation by the user. We also refer to this type of run as an Initial Sync.
Scan Job every x minute(s)	Checking this feature assigns a Scheduled operation to the selected Job(s). The field associated with this feature allows you to set an interval in minutes: after this time has elapsed the selected folders will be synchronized. 5 minutes is the default setting. Intervals in seconds can be specified through the use of decimals, (i.e. 0.5 , 2.5 , etc.); the minimum interval is 0.01 .

<p>Scan Job at x</p>	<p>Checking this feature will allow for the synchronization of Jobs at a specific times of the day for selected days of the week. When selected the Daily Timer Options dialog will appear with the following options:</p> <p>Run selected Jobs at Available from the "Daily Timer Options" dialog opened by clicking on the button to the right of the "Scan Job at" field. Selecting this feature will run the Job at the selected time of day.</p> <p>List of Job Selections Available from the "Daily Timer Options" dialog opened by clicking on the button to the right of the "Scan Job at" field. This is a list of the currently selected Daily Timer selections. You can Add New selections by selecting the New button and Delete existing selections by selecting the Delete button.</p> <p>Select days of week to run Available from the "Daily Timer Options" dialog opened by clicking on the button to the right of the "Scan Job at" field. Allows you to turn on/off which days to run this schedule.</p> <p>Selection Options Available from the "Daily Timer Options" dialog opened by clicking on the button to the right of the "Scan Job at" field. This feature will give you the option to run the selected daily timer schedules in a Recurring mode (synchronization will run every time according to the set scheduled options) or Run Once (synchronization will run only once).</p>
<p>Use Enhanced Scanning (Enhanced Scanning)</p>	<p>The Enhanced Scanning option is required for this feature to be enabled. Enhanced Scanning provides the ability to build multiple dynamic Jobs for parallel processing of folders during scans. This will significantly improve the time PeerSync takes to scan through directories. By default PeerSync scans through a Job sequentially, one folder at a time. With the Enhanced Scan option enabled PeerSync will spawn a Job Thread for each folder or subfolder encountered during a scan.</p> <p>When the Use Enhanced Scanning checkbox on the Automation window is checked the Enhanced Scanning dialog will open. By default the slider in the Enhanced Scanning dialog is set to the Off position all the way to the left side. To enable the Enhanced Scan feature move the slider to the right. Each slide position represents a depth level of 1, 2, 3, 4, and 5 respectively. Each value represents the depth level at which PeerSync will spawn a Job thread for each folder it encounters.</p> <p>Example:</p> <p>If you set the Enhanced Scanning slider to Level 3, then PeerSync will spawn 7 dynamic Jobs for the Users directory depicted</p>

ted below. It will in essence create a dynamic Job for each of the folders at Level 3 (Folder1, Folder2, Folder3, and Folder4). It will then create a Job for the folders at Level 2 (Users1 and User2) but will exclude all their subfolders. Lastly, it will create a Job for the directory at Level 1 (Users) and exclude all the subfolders.

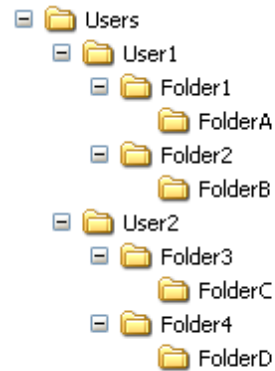

Notes:

1. The [Enhanced Scanning](#) and the [Multi-Threading](#) add-on options are required for this feature. Please visit <http://www.peersoftware.com> or contact [Sales](#) for additional information.
2. When using this option be sure you make available a large pull of [Job Threads](#) to be used by PeerSync so that dynamic Jobs can be created for each folder during a scan.
3. This feature is not supported when using [FTP](#) source or target modes.
4. This feature is not supported when using the [Enhanced Bi-directional](#) option.

Real-Time Event Detection Options

The options listed on this page can be accessed from the [Automation](#) window. This screen allows the user to set the frequency of scans as well as enable Real-Time replication.

Use Real-Time Monitoring

Selects the current Job(s) for Real-Time Monitoring.

Real-Time Options...

This button opens an "Additional Options" dialog box. Once this box has opened, it allows you to choose from two Real-Time operations. The first is a Folder Replication feature, which monitors for changes to the Source Folder and synchronizes the Target accordingly. The second, a Folder Restoration feature, monitors for changes to the Target Folder and restores files on the Target accordingly. To properly use the restore feature, you will need to select the "Always overwrite Target files" option.

Notes:

	<ol style="list-style-type: none"> 1. Bi-directional will be ignored for Real-Time Jobs. 2. When synchronizing to an FTP Target, PeerSync will suppress Real-Time Jobs until initial synchronization has completed. <p>Enhanced Real-Time Monitoring</p> <p>This feature allows the Real-Time feature in PeerSync to detect individual changes to files and synchronize only the file which has changed without scanning the entire folder where the change occurred. Normally, synchronization software scans and compares all files into a folder which is being synchronized. This feature does not scan folders unless the change is indeterminate. If a file or folder is renamed, PeerSync will rename the corresponding Target File or folder using rename functions as opposed to copying the newly renamed Source Folder to the Target and then subsequently deleting the outdated Target file/folder. This feature greatly reduces the time required to synchronize files and also reduces network bandwidth requirements.</p> <p>With this option enabled PeerSync will continue to detect real-time events even during a scan.</p> <p>Notes:</p> <ol style="list-style-type: none"> 1. Bi-directional, During comparison subtract/add x minute(s) from Target, and Trigger Selections, as well as, other non applicable features may be ignored during Enhanced Real-Time. 2. It is recommended either use the Enhanced Real-Time option for all or none of your Real-Time Jobs within a Profile. 3. Using Enhanced Real-Time will produce a different file output format for all modes of reporting and message logging (Reporting, Admin Reporting and Email Reporting). The output will NOT contain a start and stop section or a summary, each entry will also be initially marked with a date and time stamp. If use summary is selected for Admin or Email reporting then the standard selection will be used. The reason this is done is due to the fact that processes will be running in parallel. <p>Use Standard Real-Time Monitoring</p> <p>When the Real-Time feature detects a change to synchronize, this method will cause a scan to run on the root folder, but not the subfolders. For folder manipulations such as renames, the entire folder including its subfolders will be scanned.</p>
Global Settings	See Source Folder Global Options .

1.1.4 Blackout Settings

▣ Topics

[Blackout Settings Overview](#)

Blackout Period	
<p>This screen will enable you to set a Blackout period during the daily synchronization. This is a period in which the synchronization will stop and wait until the blackout period has expired according to the specified settings. This would be a useful feature if you wish to stop all the synchronization activities during a particular time when the Network Bandwidth is busy with other activities (such as during working hours).</p>	
Suspend active scans when a Blackout period starts	<p>Enabling this option will pause all the scheduled scans during the specified Blackout and will resume after the Blackout period ends.</p>

What happens if PeerSync is performing a scan when it enters the Blackout period?

If the option to "Suspend active scans when a Blackout period starts" is enabled the scan will be suspended and resumed at the point it was left off after the Blackout period ends. If this option is not enabled, the scan will be stopped during the Blackout period and will be restarted from the beginning after the Blackout period ends.

What happens if PeerSync was in the middle of transferring a large file when it entered the Blackout period?

PeerSync will allow the transfer to complete but suspend any new events from being processed until the Blackout period ends. The suspended events or scans will be processed after the Blackout period ends.

What happens if a scan is scheduled to run during the Blackout period?

Regardless if the option to "Suspend active scans when a Blackout period starts" is enabled the scan that is scheduled to run during the Blackout period will run after the Blackout period ends. Multiple suspended scans for a single Job will be compiled into a single scan that will run at the end of the Blackout period.

1.1.5 Scan Limitations

☰ Topics

[Maximum Duration of Scans](#)

[Initiate Scan on trigger File Change](#)

Note: Features listed on this page require the [Enhanced Package](#).

Enabling the **Set maximum duration to x minutes** option allows you to specify a maximum duration for each Job. This gives you the ability to limit the run time of a Job during initial, interval, and scheduled scans.

Trigger Files	
<p>These settings ensure that the Target Folders always remain updated to their corresponding Source by comparing dates indicated by individual Trigger Files. For example, if a Source Trigger is found to be newer than a corresponding Target Trigger, a synchronization process will be allowed to proceed for the selected Job(s). If the files date and time stamps match then the synchronization will not be processed. Therefore, the run of the sync process is in essence, determined by the trigger files.</p>	
Use Trigger Files	<p>This feature is used to activate or trigger synchronization based upon date comparison between an individual Source Trigger File and a separate Target Trigger File. If the Target Trigger File is older than the Source Trigger File, the entire</p>

	Source Folder(s) will be synchronized.
Default File Name	Displays the Default Global Trigger File Name: GLBCHG.000
Source Trigger File	This field allows you to specify a Global Trigger File by entering it manually, or by selecting it using the browse button located at the right side of the field.
Use Current Paths	Automatically selects the current Trigger Files associated with the Source and Target Folders.
Target Trigger File	This field allows you to specify a Global Trigger File by entering it manually, or by selecting it using the browse button located at the right side of the field.

Note: During [Enhanced Real-Time](#), Trigger Selections will be ignored.

1.1.6 File Options

File Options

Mode Selection

Standard (update target files if source is newer)

Always Overwrite (update target files if source is newer or older)

Bi-directional (both directions) [Global Settings](#)

Event Options

Add - synchronize new files

Update - synchronize existing files

Replicate - Delete unmatched files [Deletion Options...](#)

Deletion Folder

Move deleted files to an alternate location [Move Options...](#)

☰ Topics

- [Mode Selection](#)
- [Event Options](#)

Mode Selection	
The options listed on this page can be accessed from the File Options window.	
Standard (update Target Files if Source is newer)	With this mode selection, PeerSync will update files on the Target only if the Source is newer.
Always overwrite (Update Target Files if	This feature automatically overwrites any files in the Target Folder that have a different date/time stamp than their corres-

the Source is newer or older)	pending Source File, even if the Target File is newer. This feature can be used to restore folders to a previous state either for backup/restore operations or to reset files after training operations.
Bi-directional (both directions)	<p>With this feature selected, PeerSync will merge the data of the Source and the Target folders during Scan at Start, interval and scheduled scans. This feature may be ignored during Real-Time and Enhanced Real-Time modes. The following will happen when this feature is selected with the Replicate - Delete unmatched files/folders option enabled:</p> <p>If a File exists in both Source and Target Folders PeerSync will compare the Modified date/time of the files and update/overwrite the older file with the newer file. If the modified date/time is identical PeerSync will not perform any action.</p> <p>If a File exists in only the Source or Target Folder PeerSync will compare the Modified, Created and Accessed date/time of the file with the stored Last Run On date/time of the Job. If any of the three file date/times are newer than the stored Last Run On date/time the file will be added, otherwise the file will be deleted.</p> <p>If a Sub-Folder exists in only the Source or Target Folder The Source will be seen as the primary folder and any sub-folders with content existing on the Source will be added to the Target. If the folder is empty or exists on the Target, PeerSync will compare the Modified, Created and Accessed date/time of the folder with the stored Last Run On date/time of the Job. If any of the folder date/times are newer than the stored Last Run On date/time the folder and all of its contents will be added, otherwise the folder will be deleted.</p> <p>Note: PeerSync now also supports real-time or scheduled bi-directional replication using our TCP replication mode. To achieve real-time bi-directional replication across TCP, PeerSync and PSListener would need to be installed on both the Source and the Target machines. For scheduled bi-directional replication across TCP, PeerSync would need to be installed on one side, while the PSListener on the other. This feature is not supported when using a TCP or FTP Target.</p>

☐ **Related Options**
[Global Bi-directional Options](#)

Notes:

1. The Bi-directional feature is only supported when working with a [Normal](#) Source and a [Normal](#) or [TCP](#) Target.
2. The Bi-directional feature may be ignored when using FTP [Source](#) or [Target](#).

3. The Bi-directional feature may be ignored when using TCP [Source](#).
4. The Bi-directional feature is only valid during scans and will be ignored during [Real-time](#) monitoring.
5. The Bi-directional feature may be ignored when using [Compression](#).
6. Non NTFS partitions may behave differently using the Bi-directional mode. You may notice files being retained for up to one day, even if you delete a file from the Source or Target.
7. Modifications, such as renames and deletes, of Target Folders are subject to restoration in the Bi-directional mode.

Event Options	
The options listed on this page can be accessed from the File Options window.	
Add - synchronize new files to Target	If the Source contains files not found within the Target and this feature is selected, those files will be added to the Target Folder during synchronization. This feature is selected by default.
Update - synchronize existing files in Target	If this feature is selected, Target Folder files which are also found within the Source will be updated to match those Source files during synchronization. This feature is selected by default.
Replicate - Delete unmatched files	<p>If this feature is selected, any unmatched files found in Target Folders will be deleted automatically.</p> <p>CAUTION: Use this feature carefully. If not configured properly, needed files may be permanently deleted. A deletion warning is NOT displayed by default: Profiler must be first set to display this warning through the "Deletion Warning Message" check box.</p>

Related Options

[Deletion Options](#)

[Move Options](#)

Note: The Replicate feature may be ignored when using [Compression](#).

Delete Options	
The options listed on this page can be accessed by clicking on the Deletion Options button from the File Options window. Once the Replicate - Delete unmatched files option is turned on the Deletion Options button will be enabled for further configuration. Clicking on the Deletion Options button opens the "Additional Options" dialog box which contains the following features:	
Deletion Warning Message	The upper section of this screen allows you to enable or disable a Deletion Warning Message, as well as set the number of seconds for which a Message will be displayed. (a message is NOT enabled by default and is not available during Enhanced Real-Time). In addition, you can also choose to display a message requiring manual intervention in order to activate deletions.

Move Options	
<p>By clicking on the Move Options button in the File Options window you will be able to access the Move Deleted File Options dialog which has the following settings available:</p>	
<p>Move Deleted Files Options</p>	<p>This section provides a field where the user can designate an alternate folder to which unmatched files will be moved in order to avoid permanent deletion. This folder path can be typed manually, or selected using the browse button provided to the right of the field. If the designated folder exists, all unmatched files will be moved there, allowing you the opportunity to recover files deleted from the Target. This field also supports File/Folder Path Variables and when used, the current path will be displayed above the field. Beneath this field are path options.</p> <p>We strongly recommend using a Deletion Folder that is located on the Target host computer. Relocation to an alternate drive or host adds unnecessary processing and bandwidth overhead. For this reason PeerSync uses the following Deletion Folder variables:</p> <p style="text-align: center;">%TARGETROOT%</p> <p>This variable resolves to the root directory of the target path. For example if the target path is \\machine1\c\$\Target\Docs, the deletions path %TARGETROOT%\Deletions will resolve to \\machine1\c\$\Deletions. This variable is used by default.</p> <p style="text-align: center;">%TARGETPARENT%</p> <p>This variable resolves to the parent directory of the target path. For example if the target path is \\machine1\c\$\Target\Docs, the deletions path %TARGETPARENT%\Deletions will resolve to \\machine1\c\$\Target\Deletions.</p>
<p>Relative Paths</p>	<p>This feature will move files deleted by PeerSync from the root folder to the root of the selected folder. Files deleted from sub folders will be moved to corresponding sub folders below the root selected deletion folder. This feature is intended (works best) for a Profile with a single Job.</p> <pre> Example: Source Folder: C:\MyDocs\Files\ Target Folder: D:\MyDocs\Files\ Move Path: C:\DeleteFolder\ If you delete: C:\MyDocs\Files\Sub\File.txt PeerSync will move: D:\MyDocs\Files\Sub\File.txt To: C:\DeleteFolder\Sub\File.txt </pre>

<p>Preserve Paths</p>	<p>This feature will recreate the original path of the deleted file under the specified path. Therefore, a file deleted by PeerSync will be moved into a folder that corresponds to the file's original location: under the selected deletion folder. This feature is intended (works best) for a Profile with Multiple Jobs.</p> <p>E x a m p l e :</p> <p>Source Folder: C:\MyDocs\Files\ Target Folder: D:\MyDocs\Files\ Move Path: C:\DeleteFolder\ If you delete: C:\MyDocs\Files\Sub\File.txt PeerSync will move: D:\MyDocs\Files\Sub\File.txt To: C:\DeleteFolder\D_MyDocs\Files\Sub\File.txt</p>
<p>Use Recycle Bin</p>	<p>This feature allows you to specify the Windows Recycle Bin as a location for unmatched files. This feature is not intended for use when file deletions made by PeerSync may occur on a non-local machine or device. Only files deleted from a local drive can be moved to the Recycle Bin, if this feature is used all network files will be permanently deleted.</p>
<p>Delete unmatched Target Files older than x days</p>	<p>This feature is intended for the cleanup of files that were candidates for deletion but were selected to be moved to an unmatched folder. By use of this feature, PeerSync can be used to temporarily store files setup for deletion and then have the files deleted after a specified number of days. By default deletion folders are checked every 24 hours or immediately after the initial scan (if Scan Job Once at Start is enabled). This interval can be modified by using the /LH:n argument where n is represented in minutes.</p>

Notes:

1. Only one copy of any file can exist in your designated Recovery folder.
2. To avoid filling up your hard drive unnecessarily, you should periodically check this folder and delete unwanted files or use the [Delete unmatched Target Files older than x days option](#).
3. Only files deleted from a local drive can be moved to the Recycle Bin, if this feature is used, all network files will be permanently deleted.
4. When synchronizing to an [FTP Target](#), the [Move unmatched Target Files](#) option is not available.
5. When using [Compression](#), the [Move unmatched Target Files](#) option is not available.
6. The Deletion Warning Message option is not available during [Enhanced Real-Time](#).

7. When using the [Alternate Target Path Selections](#) feature you cannot use [variables](#) that are specific to the Job (i.e. %JobName%, %SourcePath%, etc.) for the [Move unmatched Target Files](#) option.

1.1.7 NFS Settings

☐ Topics

- [Use Unix/Linux system for Job Scans, Copy File and/or setting Permissions](#)
- [Use Optional Target Unix/Linux system for use with rsync daemon](#)
- [Modify NFS Default Options](#)

Note:

Features on this screen require an NFS and NetApp enabled license. Please visit <http://www.peersoftware.com> or contact [Sales](#) for additional information.

Use Unix / Linux system for Job Scans, Copy File and/or setting Permissions	
IP Address	Enter the IP address of a Unix/Linux system to use (i.e. Ubuntu or Red Hat) for processing NFS commands.
User Name	Provide the user name for a Unix/Linux system to use (i.e. Ubuntu or Red Hat) for processing NFS commands.
Password	Provide the password for a Unix/Linux system to use (i.e. Ubuntu or Red Hat) for processing NFS commands.
Configure...	Click this button to access the CIFS/NFS configuration dialog.
Mount Folders	Click this button to mount the current Source and Target Folder selection on the selected Unix/Linux system.
Unmount Folders	Click this button to unmount the current Source and Target Folder selection on the selected Unix/Linux system.

Note:

Features on this screen require an NFS and NetApp enabled license. Please visit <http://www.peersoftware.com> or contact [Sales](#) for additional information.

Use Optional Target Unix/Linux system for use with rsync daemon	
IP Address	Enter the IP address of a target Unix/Linux system to use with rsync daemon (optional target side).
User Name	Provide the user name for a target Unix/Linux system to use with rsync daemon (optional target side).
Password	Provide the password for a target Unix/Linux system to use with rsync daemon (optional target side).
Setup/Test rsyncd	Click this button to setup optional rsyncd (optional target side).
Mount Target Path	Click this button to mount the current Source and Target Folder selection on the selected Unix/Linux system (optional target side).
Unmount Target Folders	Click this button to unmount the current Source and Target Folder selection on the selected Unix/Linux system (optional target side).

Note:

Features on this screen require an NFS and NetApp enabled license. Please visit <http://www.peersoftware.com> or contact [Sales](#) for additional information.

Modify NFS Default Options	
Check this option if you wish to modify the mount or rsync commands used by PeerSync. Modifying the defaults should be done with caution as changes can drastically affect expected results.	
NFS mount Options	Lists the NFS mount options to be used when creating source and target folder mounts on selected Unix/Linux system. Please use caution if making changes to the defaults: <pre>soft,intr,posix,actimeo=5,rsync=65536,ws- size=65536,vers=3</pre>
NFS rsync Options	Additional options to use when executing rsync commands. Some options may be dynamically added based on Profile and/or Job settings such as: -a, -r, -l, -t, -D, -A, --update, --partial, --inplace, --exclude, --include and -n. The defaults are: <pre>--progress -v -i -z -H</pre>

Note:

Features on this screen require an NFS and NetApp enabled license. Please visit <http://www.peersoftware.com> or contact [Sales](#) for additional information.

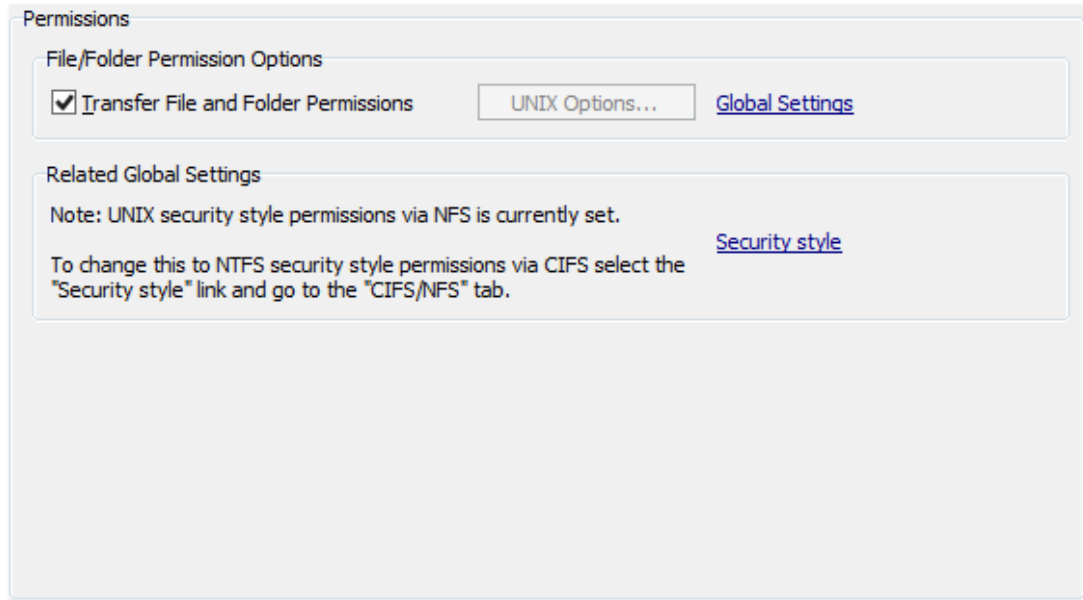
1.1.8 Permissions

▣ Topics

[File/Folder Permission Options](#)
[Related Global Settings](#)

Note:

Some features on this screen require an NFS and NetApp enabled license. Please visit <http://www.peersoftware.com> or contact [Sales](#) for additional information.

File/Folder Permission Options	
Transfer File and Folder Permissions	Enable this option to transfer File and Folder Permissions (NTFS security style via CIFS or UNIX security style via NFS). When enabled, the NTFS Options and Global Settings link will be enabled for further configuration.
NTFS Options	Click this button to open the ACL Options dialog. The options in this dialog allow you to specify the types of permissions you want PeerSync to detect and transfer.
Global Settings	Click this link to open the Global Settings dialog and set the global permission settings.

Notes:

- Care must be exercised when using ACL options to synchronize files and folders between different domains. File security transfers could make the target file inaccessible after transfer/ update.

2. When you use a local drive letter (either for the source or target path) you need to make sure the drive is assigned as an administrative share (i.e. D\$) in order for ACLs to work properly.
3. This feature may be ignored when using an FTP or TCP Source or Target.
4. This feature may be ignored when using [Folder Compression](#).
5. Some features on this screen require an NFS and NetApp enabled license. Please visit <http://www.peersoftware.com> or contact [Sales](#) for additional information.

Related Global Settings

This section identifies the security style that has been globally set. The choices are [NTFS](#) style (via CIFS) or [UNIX](#) style (via NFS).

Security style

Click the **Security style** link to change the security style permissions in the [CIFS/NFS](#) tab.

Note:

Some features on this screen require an NFS and NetApp enabled license. Please visit <http://www.peersoftware.com> or contact [Sales](#) for additional information.

1.1.9 Open Files

Open Files

Open Files

Include open files (allow read and write access to source file during transfer)
 Include open files (allow read access to source file during transfer)
 Exclude open files (allow read access to source file during transfer)
 Exclude open files (deny all access to source file during transfer)

Open/Locked Files

- To configure options for Open/Locked Files click here [Managed Files](#)

Related Global Settings

- To set [Global Recovery/Offline Options](#) click here [Global Settings](#)

☐ Topics

- [Open Files Overview](#)
- [Managed Files](#)
- [Global Settings](#)

Open Files

The options listed on this page can be accessed from the [Open Files](#) window.

<p>Include open files (allow read & write access to source file during transfer)</p>	<p>Use this option when you want to include open files and allow users to modify them while they are being transferred. For locked files such as database files, PeerSync will first attempt to process them using the Managed Files setting if enabled. If this process is not enabled or fails, locked files will be retried based on the retry open/inaccessible files setting.</p> <p>Note: If PeerSync is able to synchronize files which are in use by other applications, access to those applications may in certain instances be temporarily lost during synchronization.</p>
<p>Include open files (allow read access to source file during transfer)</p>	<p>Use this option when you want to include files that are open for read-only access. Users will be able to open source files for read-only access while they are being transferred. For files that are being modified or are locked PeerSync will first attempt to process them using the Managed Files setting if enabled. If this process is not enabled or fails, these files will be retried based on the retry open/inaccessible files setting.</p>
<p>Exclude open files (allow read access to source file during transfer)</p>	<p>Use this option when you want to replicate only files that are closed. Files that are opened or locked will be retried based on the retry open/inaccessible files setting. Users will be denied write access to source files that are being transferred but may have the option to open them in read-only mode.</p> <p>We recommend you use this option when doing replication/collaboration from one source to multiple destinations. This option allows PeerSync to replicate files from one source to multiple destinations, in parallel, while at the same time protecting the source files from write access during their transfer.</p>
<p>Exclude open files (deny all access to source file during transfer)</p>	<p>Use this option when you want to replicate only files that are closed. Files that are opened or locked will be retried based on the retry open/inaccessible files setting. Users will be denied complete access to the source files that are being transferred.</p> <p>We recommend you use this option when doing real-time bi-directional synchronization/collaboration between two hosts. For collaboration between more than two machines we recommend you use the Exclude open files (allow read access to source file during transfer) option.</p>

☐ Related Options

[Managed Files](#)
[Global Settings](#)

Note: In order to replicate locked files you will require the [VSS](#) add-on module. If you do not configure the [Managed Files](#) setting to use VSS, locked files will be retried based on the [retry open/inaccessible files](#) setting.

1.1.10 Managed Files

Managed Files

Managed Files

Enable Managed File Access (Source Files Only)

Note

Files that are synchronized via Managed Files will be processed after the "Scan Job once at start" option (if enabled) and on a specified Global interval for the Profile.

The Global interval to process files is set to 120 minutes and can be modified by clicking the link below.

Managed Files Options

Synchronize open/locked files via Managed Files

Synchronize ALL files via Managed Files (including files that are not open/locked)

Related Global Settings

- To set Global Managed Files Options click here [Global Settings](#)

☰ Topics

[Managed Files Options](#)

[Managed Files - Global Settings](#)

Note: Features listed on this page require the [VSS](#) option.

Managed Files	
The options listed on this page can be accessed from the Managed Files window.	
Enable Managed File Access (Source Files Only)	Enabling this option will allow you to reliably backup open and locked files while users continue to work on them. For this feature to be available you will require the Volume Shadow Copy Service (VSS) add-on module. This technology has been integrated with PeerSync to allow synchronization of critical data such as system files and databases. By default this feature is enabled at the end of a manual synchronization and is run every 2 hours during persistent (Real-Time or scheduled) modes. This interval can be modified from the Global Settings screen via the Global Managed Files Options link to a minimum interval of 30 minutes. For more features on configuring this option please view the Managed Files Arguments .
Synchronize open/locked files via Managed Files	Through the use of this feature PeerSync will enable processing of the Open and Locked Files from the local machine, through the use of the Volume Shadow Copy Service (VSS) technology. Please note VSS will delay processing of files to the specified interval . VSS is an add-on module.
Synchronize ALL files via Managed Files (including files that	Through the use of this feature, you can force PeerSync to send all the file processing through the Volume Shadow Copy Service (VSS) technology. Please note VSS will delay pro-

are not open/locked)	cessing of files to the specified interval . VSS is an add-on module.
-----------------------------	---

☐ Related Options

[Global Settings](#)

Notes:

1. These options require the [VSS](#) add-on module. Please visit <http://www.peersoftware.com> or contact [Sales](#) for additional information.
2. This feature only works for local Source folders and will be ignored with an [FTP Source](#).
3. This feature may be ignored when using an [FTP Target](#) in conjunction with [File Compression](#).
4. This feature may be ignored when using [Folder Compression](#).

1.1.11 Performance

☐ Topics

[Performance Overview](#)

[Options/Commands](#)

Performance Options	
The options listed on this page can be accessed from the Performance window.	
File Read/Write Buffer Size	This feature allows you to change the read/write buffer sizes to optimize performance/speed across various network environments or on the local machine. In most cases this will increase performance dramatically but you will probably need to test this feature in your environment to determine what advantages can be gained from altering this size.

	<p>The minimum value is 256 bytes. The default value is 64 KB. The maximum value that can be set using the track bar is 128 KB. The maximum value that can be set using the up arrow or by manually typing in the spin edit field is 128 KB</p>
<p>Buffer Size Upper Limit (* Multi Threading Optionng Option)</p>	<p>A higher upper limit of 1 MB is available with the Multi Threading Option option. This value can be set using the up arrow or by manually typing a set value into the spin edit field.</p> <p>Note: This option may be internally set to a maximum value when using an FTP Source or Target.</p>
<p>Throttle bandwidth - Use x percent of available bandwidth</p>	<p>This feature is designed to limit or slow down the pulse of reads and writes performed by PeerSync, at the percentage specified, in order to keep bandwidth available for other applications to use. This is done at the file level and is performed by each Copy Thread during the transfer of each file. As we copy a file we track how long it takes to read and write data from the source to the target. Every 100 milliseconds from the start of a file transfer we calculate how much time to allot for processing and sleeping based on the percentage set for the option.</p> <p>Examples:</p> <p>100% Always Process 90% Process for 90 milliseconds Sleep for 10 milliseconds every 100 milliseconds 50% Process for 50 milliseconds Sleep for 50 milliseconds every 100 milliseconds 10% Process for 10 milliseconds Sleep for 90 milliseconds every 100 milliseconds</p> <p>In summary, PeerSync determines bandwidth throttling by calculating the amount of time required to send a packet of data across your network and then applying a delay based on the throttling percentage specified.</p> <p>Time & Day Options Limit Bandwidth Trotting between the hours and days defined for the selected Job. Using a W+ switch in the /Q8B argument (i.e. /Q8BW+) will display/report bandwidth % used for file add and update events as part of the remarks field.</p> <p>Notes:</p> <ol style="list-style-type: none"> 1. This methodology should dynamically allow for PeerSync to transfer data at a fast pace when no other applications are using bandwidth and allow it to back off when other applications are using bandwidth. 2. This methodology is more accurate when using smaller Read/ Write Buffer settings.

	3. This methodology does not include small files that take less than 100 milliseconds to process.
Enable intelligent network load balancing (when applicable)	The network load balancing option will automatically set a read/write buffer size based on recommendation from NIC network cards (Installed network cards must also support this feature).
Set maximum number of copy threads to x (* Multi Threading Option)	This feature will limit the number of copy threads to be spawned and used for the selected Job during folder scans. This thread limit does not apply to enhanced Real-Time events. By using limits for scanning, it helps the Profile to better process Enhanced Real-Time events during heavy scan operations.

☐ Related Options

[Options/Commands](#)

Note: Some features described on this page require the [Multi Threading Option](#). Please visit <http://www.peersoftware.com> or contact [Sales](#) for additional information.

1.1.12 Byte Replicator

ByteReplicator

Use block/byte level synchronization

On Failure: Use Default File Copy for Synchronization

Block Size Selection

Improved Bandwidth Utilization Improved Performance

Smaller Block Size Larger Block Size

Reset to Default

File Exclusions Excluded File Types: ON - Minimum File Size: 100 KB

Port Configuration Port: 7333 - Time Out: 120 seconds - Compression: OFF

Note: This option requires our PSListener tool to be installed on the remote computer with identical Encryption and Port configurations.

☐ Topics

[Byte Replicator Options](#)

Note: Features listed on this page require the [Byte Replicator](#) options.

<%REPLICATOR%> Options

The Byte Replicator screen enables and configures Block/Byte level synchronization for the selected Job. Through the use of this feature PeerSync will be able to transmit only the

bytes/blocks of a file that have changed instead of transferring the entire file.	
Use block/byte level synchronization	Select this option to enable/disable block/byte level replication. If this is disabled, PeerSync will use the standard copy method to synchronize the file. If the Byte Replicator fails to synchronize a file, i.e. On Failure, PeerSync will either: <ol style="list-style-type: none"> 1. Log Messages & Use Recovery Intervals (if applicable) 2. Use Default File Copy for Synchronization
Block Size Selection	This slider controls whether either Performance or Bandwidth Utilization is most important. Files synchronized with the slider set Low will take longer to complete than with the slider set High .
File Exclusions	<p>Clicking on the Exclusions button in the Byte Replicator window opens the Byte Replicator File Exclusions dialog. Files that match types in the exclusion string (types by file extension) or files that have a size lower than the Minimum File Size will use the default file copy method instead of the Byte Replicator feature.</p> <p>Excluded File Types by Extension Field containing a list of file types that will use the default file copy method instead of the Byte Replicator. This feature can be configured by clicking the button to the right of this field. For example, to exclude files with the extension LOG you may add either .log or log to the exclusion list. Multiple entries need to be semicolon (;) delimited.</p> <p>Minimum File Size Files with sizes lower than the value in this field will be copied using the default file copy method instead of using the Byte Replicator.</p>
Port Configuration	<p>Clicking on the Port Configuration button in the Byte Replicator window displays the Port Configuration dialog. This window allows for a common TCP and/or Byte Replicator configuration option for both the Source and Target paths (see the TCP Port Configuration tab for more information).</p> <p>Note: The TCP WAN Connector (TCP) is an optional feature which may not be included in your package. Please visit http://www.peersoftware.com or contact Sales for additional information.</p> <p>Note: The Profiler will not support Well Known Port numbers 0 - 1023. You must use port numbers that are greater than or equal to 1024.</p>

Notes:

1. The [Byte Replicator](#) is an optional feature which may not be included in your package. Please visit <http://www.peersoftware.com> or contact [Sales](#) for additional information.
2. When you use a local drive letter (either for the source or target path) you need to make sure the drive is assigned as an administrative share (i.e. D\$) in order for the Byte Replicator to work properly.

3. In order for Byte Replicator to be enabled, the following criteria must be present:
 - The Target Path cannot be an FTP Target
 - The PS Listener Service has been installed on the remote machine
 - The PeerSync license has the [Byte Replicator](#) add-on feature

1.1.13 Revisioning

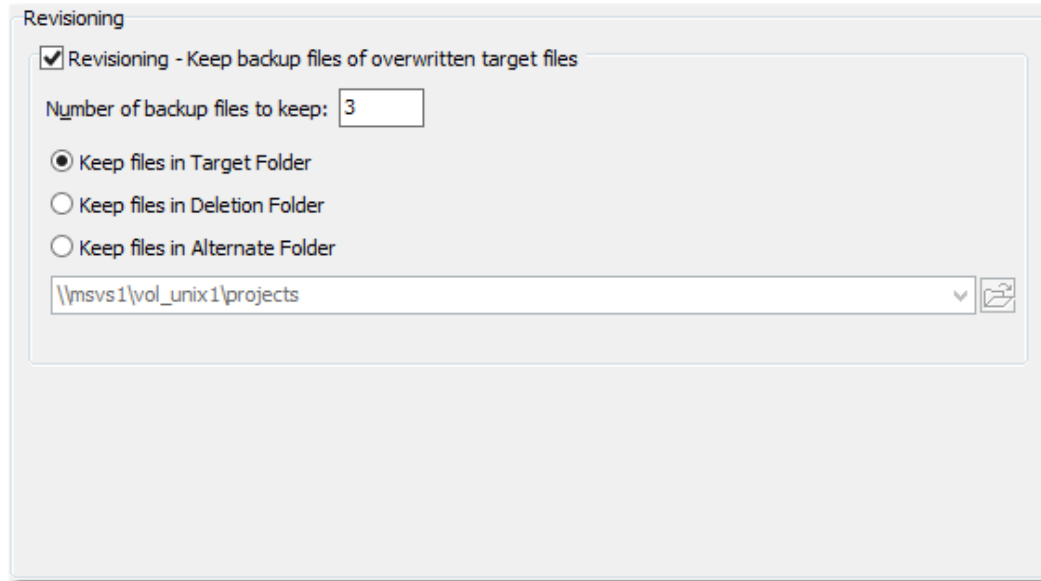

- ▣ **Topics**
 - [Revisioning Options](#)

Revisioning	
<p>The options listed on this page can be accessed from the Revisioning window. Through the use of this feature, you can use PeerSync to keep multiple versions of each file. This is a great feature for recovering a previously saved version of a file.</p>	
Revisioning - Keep backup files of overwritten Target Files	Select this option to enable/disable the use of Revisions.
Number of backup files to keep	<p>Designates the number of revisions to keep for each file. PeerSync revisions each file by adding a ".PSBAK1" extension to the existing Target File before replacing it with the updated Source File.</p> <p>Example: "MyFile.txt" will become "MyFile.txt.PSBAK1"</p> <p>If more than one backup is selected, each file will be renamed to the next revision when an update occurs:</p> <p>Example: "MyFile.txt.PSBAK1" is renamed to "MyFile.txt.PSBAK2"</p> <p>The newest revisions (backup files) will bear the lowest number while the oldest will have the higher number:</p>

	<p>Example: Newer... PSBAK1, PSBAK2, PSBAK3, PSBAKn ...Older</p> <p>Note: If the "Delete Unmatched" option is selected and the Source File that has corresponding PSBAK files deleted, all associated PSBAK files will also be deleted.</p>
Keep files in Target Folder	By default, revisions will be stored in the Target Folder where the updated Target Files reside.
Keep files in Deletion Folder	You also have the option of using the Deletion Folder for storing revisions. This is quite useful when used in conjunction with the Delete unmatched Target Files older than x days option, which is used for automatic cleanup of old revisions.
Keep files in Alternate Folder	<p>You may specify the folder path where you would like the revisions stored to. This option will give you the ability to specify a separate revision folder per Job. We strongly recommend using a Revisions Folder that is located on the Target host computer. Relocation to an alternate drive or host adds unnecessary processing and bandwidth overhead. For this reason PeerSync uses the following Revisions Folder variables:</p> <p>%TARGETROOT% This variable resolves to the root directory of the target path. For example if the target path is \\machine1\c\$\Target\Docs, the revision path %TARGETROOT%\Revisions will resolve to \\machine1\c\$\Revisions. This variable is used by default.</p> <p>%TARGETPARENT% This variable resolves to the parent directory of the target path. For example if the target path is \\machine1\c\$\Target\Docs, the revisions path %TARGETPARENT%\Revisions will resolve to \\machine1\c\$\Target\Revisions.</p>

Notes:

1. This feature may be ignored when using an [FTP Source](#).
2. This feature may be ignored when using [Folder Compression](#).

1.1.14 Miscellaneous

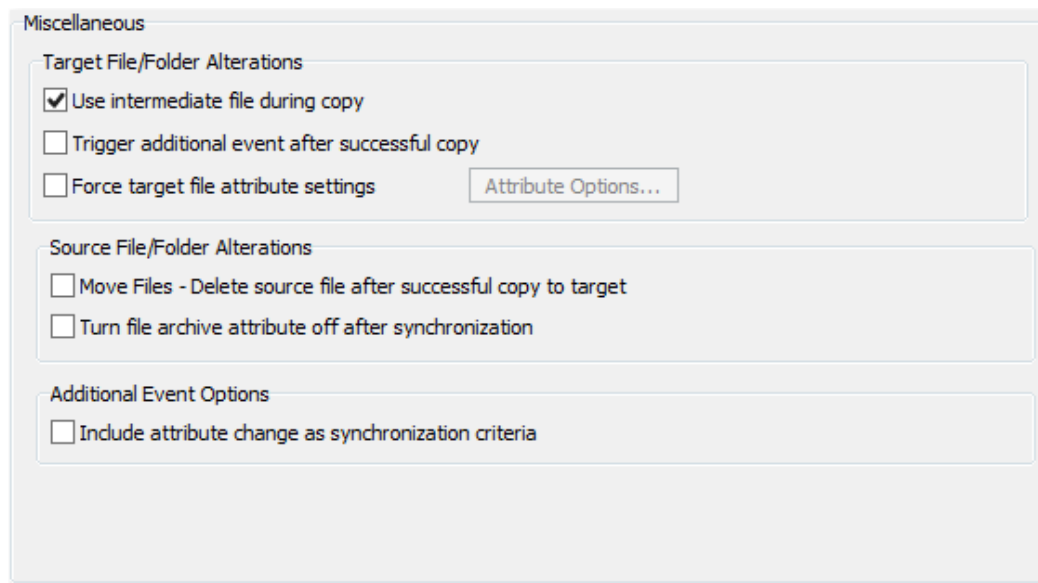

☰ **Topics**

[Temp Files](#)

[Source File/Folder Alterations](#)

[Additional Event Options](#)

Target File/Folder Alterations	
These options can be found in the Miscellaneous window.	
Use intermediate file during copy	If this box is checked, a temporary file will be created in the Target Folder: the contents of the Source File will then be copied into this temporary file. After a successful copy, the Target File will be deleted and the temporary file will be renamed to bear the Target File name. This feature ensures that the updated file will only replace the Target File if copy is successful. If the copy process should be interrupted because of some outside factor (network down, power outage, etc), the original Target file will still be preserved. This option is enabled/disabled automatically when the Bi-directional or Revisioning options are enabled/disabled.
Trigger additional event after successful copy	When this option is checked PeerSync will apply the time stamp of the target file after successfully completing the file transfer in order to trigger an event on the target side. This action will cause the PeerSync installed on the Target to take further action with the file such as transferring it to another location that is not accessible from the originating machine.
Force target file attribute settings	If this feature is selected, the File Attributes Options dialog will be displayed. In this dialog, you may select to force any attribute on or off for the Target files that are synchronized within the selected Job(s).

File Attribute Options	This dialog provides the user the selection to ignore, force on, or force off attribute settings on Target files that are synchronized within the selected Job(s).
-------------------------------	--

☐ **Related Options**
[Global Settings](#)

Source File/Folder Alterations	
These options can be found in the Miscellaneous window.	
Move Files - Delete source file after successful copy to target	<p>This feature will delete the Source file after the file is copied to its corresponding Target folder.</p> <p>Note: This feature should not be used with the Delete Unmatched Target Files option on the File Options screen because conjunct use of the two options will greatly increase the chance of data loss.</p>
Turn file archive attribute off after synchronization	This feature resets the archive flag on the Source and Target file after synchronization. The Windows file system automatically sets the archive bit for every file that has changed; normally, this is used to indicate that a given file has been modified since the last time its archive bit was set. Most tape backup programs use this flag to determine which files have changed since the last backup. This option will alter Source files. PeerSync uses this feature to reduce the number of files that are checked on the Source drive.

Notes:

1. Source files that are not being synchronized to Target folders will NOT have their archive flags reset. This process only occurs after successful synchronization of a changed file.
2. This feature may be ignored when using an [FTP Source](#).

Hint: To reset all Source file archive flags, use the "Always Overwrite Target Files" feature. This configures all files for synchronization and consequently qualifies them for the reset of archive flags. This feature only needs to be selected once to be applied to existing sync operations.

Additional Event Options	
This option can be found in the Miscellaneous window.	
Include attribute change as synchronization criteria	This feature allows for the synchronization of files that have different attributes. If this feature has been selected, a Source file whose attributes do not match the Target will still be included in

	<p>the synchronization process.</p> <p>Notes:</p> <ol style="list-style-type: none"> 1. This option is not supported for Jobs using FTP source or target. 2. By default this option only works during scans. Use the /LA command line argument if you wish to enable attribute detection in real-time.
--	---

1.1.15 Additional Features

☐ Topics

[Additional Options](#)

[Validation Options](#)

[File Time Change Options](#)

Note: Features listed on this page require the [Enhanced Package](#).

Additional Options	
<p>The options on this page can be accessed from the "Additional Features" window, available only with the Enhanced Package.</p>	
Enable file recovery	<p>This enables the file recovery option to continue a file copy which may have been interrupted. If the Source and Target file name and date match but the Target file is smaller, PeerSync will start the copy operation from the last byte that was sent the next time a sync operation is executed on the folder.</p> <p>Note: Enable file recovery will be ignored with an FTP Source or FTP Target.</p>
Replace in-use files	<p>If this feature is selected, once a file is open and locked on the</p>

upon reboot	<p>Target Folder, it will be set to be replaced the next time the machine is rebooted.</p> <p>Note: This option is only applicable for Jobs with a local Target Folder.</p>
Reboot Options Button	This button opens the Reboot Options dialog box. The default option is "Do not reboot", you may also choose to "Display reboot dialog", or to "Automatically reboot".

Note: Features described on this page require the [Enhanced Package](#).

Validation Options	
<p>These settings can be accessed from the "Additional Features" window, available only with the Enhanced Package.</p>	
Perform binary comparison on all files (using CRC32)	Option to check all Source and Target files for binary match during folder scan/compare cycle (using CRC32). This check ensures that what is on the Target matches the Source at a binary level.
Validate target file (using CRC32)	<p>Option to validate file using CRC32 binary comparison after successful file copy operation. Clicking on the Retry Options... button opens the Validate File Copy Options dialog box. In this window you may set PeerSync to continue re-validating a file a set number of times.</p> <p>Retry file copy until CRC of target files is validated Checking this option will enable the CRC Retry cycle, where, if a file is not validated, PeerSync will retry the CRC32 validation x times. The default retry value is 1.</p> <p>Set maximum number of tries to Specify the number of times PeerSync will perform CRC32 validation on a file if the initial validation fails. The default retry value is 1.</p>

Note: Features described on this page require the [Enhanced Package](#).

File Time Change Options	
<p>These settings can be accessed from the "Additional Features" window, available only with the Enhanced Package.</p>	
During comparison subtract/add x minute(s) from target	Option to add or delete time from Target file during folder comparison. This allows for synchronization of files between dissimilar time zones or to allow for some time difference between Source and Target in case Target machine date is slightly different from Source.

	Note: This feature may be ignored during Enhanced Real-Time .
Convert file times to GMT for comparison between time zones	Option to convert file times to GMT for comparison between time zone differences of the Source and Target folders. This feature is quite useful way of synchronizing data between machines located in different parts of the world.
After synchronization subtract/add x minute(s) from target	This option can add or delete time from Target file after synchronization. This allows for synchronization of files between dissimilar time zones, or to allow for some time difference between Source and Target in case Target machine date is slightly different from Source.

Note: Features described on this page require the [Enhanced Package](#).

1.1.16 Exceptions

☰ Topics

- [Exceptions Overview](#)
- [Include Files](#)
- [Exclude Files](#)
- [Exclude Folders](#)
- [Exclude File by Size](#)
- [Exclude Files by Attributes](#)
- [Exclude Selected File Dates](#)

The Exceptions screen is used after you have selected a Job or Multiple Jobs from the [Profile Job List](#) and then created an associated Source and Target Folder on the [Folder Selection](#) screen. Through Exception options, PeerSync allows you to selectively apply synchronization to files contained within the Source Folder according to a wide range of explicit criteria.

Include Files																						
The options on this page can be accessed from the Exceptions window.																						
Include Files	<p>Use this field to determine which file types will be included as part of synchronization. File Type Inclusions are specified by a star command followed by the file extension (i.e. *.doc). You can also specify specific file names and/or sub strings using the * wildcard character.</p> <p>The default setting * includes all files.</p> <p>Multiple Inclusions can be used and are semicolon delimited (i.e. *.doc;*.txt;*.exe).</p> <p>Inclusions are not case sensitive, (i.e. "A" = "a").</p> <table border="1" data-bbox="654 764 1388 953"> <tr> <td>Example</td> <td>*.doc</td> <td>- includes any file ending with the extension .doc</td> </tr> <tr> <td></td> <td>docs</td> <td>- includes any file that contains the string docs</td> </tr> <tr> <td></td> <td>copy*</td> <td>- includes any file starting with the string copy</td> </tr> <tr> <td></td> <td>file;data;</td> <td>- includes any file containing the strings file or data</td> </tr> </table> <p>You may also use the ? wildcard character to further narrow down your inclusions. The ? wildcard character can be used to substitute any single character in the file name including numbers.</p> <table border="1" data-bbox="654 1146 1388 1398"> <tr> <td>Example</td> <td>????.*</td> <td>- includes files that have extensions and contain only 4 characters in the name</td> </tr> <tr> <td></td> <td>June???.*</td> <td>- includes files that have extensions, start with the word June, and are followed by 4 characters</td> </tr> <tr> <td></td> <td>??ne????*</td> <td>- includes files that have the characters ne in the 3rd and 4th positions followed by at least 4 characters</td> </tr> </table> <p>Inclusions can be typed manually, or can be specified using either the Include File Types button or drop-down list located to the right of the field.</p>	Example	*.doc	- includes any file ending with the extension .doc		docs	- includes any file that contains the string docs		copy*	- includes any file starting with the string copy		file;data;	- includes any file containing the strings file or data	Example	????.*	- includes files that have extensions and contain only 4 characters in the name		June???.*	- includes files that have extensions, start with the word June, and are followed by 4 characters		??ne????*	- includes files that have the characters ne in the 3rd and 4th positions followed by at least 4 characters
Example	*.doc	- includes any file ending with the extension .doc																				
	docs	- includes any file that contains the string docs																				
	copy*	- includes any file starting with the string copy																				
	file;data;	- includes any file containing the strings file or data																				
Example	????.*	- includes files that have extensions and contain only 4 characters in the name																				
	June???.*	- includes files that have extensions, start with the word June, and are followed by 4 characters																				
	??ne????*	- includes files that have the characters ne in the 3rd and 4th positions followed by at least 4 characters																				
Include Files Button	<p>Opens an "Exceptions" dialog box into which file extensions may be entered. The "include all files" command * will be shown by default.</p> <p>To add an extension, click "New." Next, type the desired extension into the field located at the bottom of the dialog. Repeat this process for each desired file type. Inclusions can be deleted by selecting them from the list and clicking the "Delete" key at the bottom of the dialog box. Once you have finished, click the "OK" button. The dialog will close and all of the Inclusions you have specified will automatically appear in the In-</p>																					

clude File Types field in the proper format (separated by semi-colons).

The drop-down list located to the right of this field will be dynamically populated with Inclusions as they are set through the "Exceptions" dialog described above. They are also added to the list when you exit the field after manually editing the Include File Types field. Inclusions can then be specified by selecting them from this list. This provides a way to store and/or retrieve sets of Inclusions for later use with other Jobs.

Exclude Files																						
<p>The options on this page can be accessed from the Exceptions window.</p>																						
Exclude Files	<p>Through this field, files can be selectively excluded from synchronization using sub strings or using wild cards. Exclusions are set by specifying individual characters (i.e. ~), sets of characters (i.e. copy*), or file extensions (i.e. *.tmp) which, if found within a file name, will exclude that file from synchronization.</p> <p>Multiple characters and strings can be used and are semicolon delimited (i.e. ~;*.tmp;copy*)</p> <p>These settings are not case sensitive, (i.e. "A" = "a")</p> <table border="1" style="width: 100%; border-collapse: collapse;"> <tr> <td style="background-color: #e1eef6;">Examples</td> <td style="background-color: #e1eef6;">~</td> <td style="background-color: #e1eef6;">- excludes any file containing the character ~</td> </tr> <tr> <td style="background-color: #e1eef6;"></td> <td style="background-color: #e1eef6;">tmp</td> <td style="background-color: #e1eef6;">- excludes any file that contains the string tmp</td> </tr> <tr> <td style="background-color: #e1eef6;"></td> <td style="background-color: #e1eef6;">copy*</td> <td style="background-color: #e1eef6;">- excludes any file starting with the string copy</td> </tr> <tr> <td style="background-color: #e1eef6;"></td> <td style="background-color: #e1eef6;">*.tmp</td> <td style="background-color: #e1eef6;">- excludes any file ending with the extension .tmp</td> </tr> <tr> <td style="background-color: #e1eef6;"></td> <td style="background-color: #e1eef6;">.tmp;.bak;~</td> <td style="background-color: #e1eef6;">- excludes any file bearing the strings .tmp, .bak or the character ~</td> </tr> </table> <p>You may also use the ? wildcard character to further narrow down your exclusions. The ? wildcard character can be used to substitute any single character in the file name including numbers.</p> <table border="1" style="width: 100%; border-collapse: collapse;"> <tr> <td style="background-color: #e1eef6;">Examples</td> <td style="background-color: #e1eef6;">*.tmp?</td> <td style="background-color: #e1eef6;">- excludes all files that contain the string tmp followed by at least one character before the extension</td> </tr> <tr> <td style="background-color: #e1eef6;"></td> <td style="background-color: #e1eef6;">**</td> <td style="background-color: #e1eef6;"></td> </tr> </table> <p>Exclusions can be typed manually, or can be specified using either the Exclude Files Button or drop-down list located to the right of the field.</p>	Examples	~	- excludes any file containing the character ~		tmp	- excludes any file that contains the string tmp		copy*	- excludes any file starting with the string copy		*.tmp	- excludes any file ending with the extension .tmp		.tmp;.bak;~	- excludes any file bearing the strings .tmp, .bak or the character ~	Examples	*.tmp?	- excludes all files that contain the string tmp followed by at least one character before the extension		**	
Examples	~	- excludes any file containing the character ~																				
	tmp	- excludes any file that contains the string tmp																				
	copy*	- excludes any file starting with the string copy																				
	*.tmp	- excludes any file ending with the extension .tmp																				
	.tmp;.bak;~	- excludes any file bearing the strings .tmp, .bak or the character ~																				
Examples	*.tmp?	- excludes all files that contain the string tmp followed by at least one character before the extension																				
	**																					
Exclude Files Button	<p>Opens a dialog box into which Exclusions may be entered.</p> <p>To add an Exclusion click "New," then type the desired character or string into the field located at the bottom of the dialog. Repeat this process for each Exclusion. Entries can be deleted</p>																					

	<p>by selecting them from the list and clicking the "Delete" key at the bottom of the box. Once you have finished, click the "OK" button. The box will close and all of the Exclusions you have specified will automatically appear in the Exclude Files field.</p> <p>The drop-down list located to the right of this field will be dynamically populated with Exclusions as they are set through the dialog box described above. They are also added to the list when you exit the field after manually editing the Exclude Files field. Exclusions can then be specified by selecting them from this list. This provides a way to store and/or retrieve sets of Exclusions for later use with other Jobs.</p>
--	--

Exclude Folders																
The options on this page can be accessed from the Exceptions window.																
Exclude Folders	<p>Use this field to exclude folders from synchronization by specifying a folder name in file path format, (i.e. \TEMP\ or C:\WINDOWS\). These examples will exclude any folder path that contains these strings including sub-folders.</p> <p>If you wish to exclude only a specific or root folder such as "C:\WINDOWS\" but include sub-folders you must include a "#" in front of the complete folder path (i.e. "#C:\WINDOWS"). This example will exclude any files in this directory but include any files in its sub-folders. A semicolon separates multiple folder exclusions.</p> <p>If you wish to exclude multiple folders that contain the same string do not include the "\" at the end of the folder exclude (i.e. \Docs).</p> <p>These settings are not case sensitive, (i.e. "A" = "a")</p> <table border="1" data-bbox="657 1354 1388 1606"> <tr> <td>Examp</td> <td>\Docs</td> <td>- excludes files and sub-folder in folders starting with Docs (i.e. Docs, Docs1, DocsA, etc.)</td> </tr> <tr> <td>es</td> <td>\Docs\</td> <td>- excludes files and sub-folder in folders named Docs</td> </tr> <tr> <td></td> <td>C:\</td> <td>- excludes files and sub-folder in the folder C:\</td> </tr> <tr> <td></td> <td>\Docs\ \Docs\</td> <td>- excludes files in the folder C:\Docs\ but includes files in its sub-folders</td> </tr> <tr> <td></td> <td>#C:\</td> <td>- excludes files in the folder C:\Docs\ but includes files in its sub-folders</td> </tr> </table> <p>Exclusions can be typed manually, or can be specified using either the Exclude Folders Button or drop-down list located to the right of the field.</p>	Examp	\Docs	- excludes files and sub-folder in folders starting with Docs (i.e. Docs, Docs1, DocsA, etc.)	es	\Docs\	- excludes files and sub-folder in folders named Docs		C:\	- excludes files and sub-folder in the folder C:\		\Docs\ \Docs\	- excludes files in the folder C:\Docs\ but includes files in its sub-folders		#C:\	- excludes files in the folder C:\Docs\ but includes files in its sub-folders
Examp	\Docs	- excludes files and sub-folder in folders starting with Docs (i.e. Docs, Docs1, DocsA, etc.)														
es	\Docs\	- excludes files and sub-folder in folders named Docs														
	C:\	- excludes files and sub-folder in the folder C:\														
	\Docs\ \Docs\	- excludes files in the folder C:\Docs\ but includes files in its sub-folders														
	#C:\	- excludes files in the folder C:\Docs\ but includes files in its sub-folders														
Exclude Folders Button	<p>Opens a dialog box into which Folder Exclusions may be entered.</p> <p>To add an Exclusion, click "New," then type the desired folder name into the field located at the bottom of the dialog. Repeat</p>															

	<p>this process for each Exclusion. Entries can be deleted by selecting them from the list and clicking the "Delete" key at the bottom of the box. Once you have finished, click the "OK" button. The box will close and all of the Exclusions you have specified will automatically appear in the Exclude Folders field. The drop-down list located to the right of this field will be dynamically populated with Exclusions as they are added. Exclusions can then be specified by selecting them from this list. This provides a way to store and/or retrieve sets of Exclusions for later use with other Jobs.</p>
Exclude empty source folders	This feature will exclude and will not sync empty Source Folders to the Target.

Exclude File by Size	
The options on this page can be accessed from the Exceptions window.	
Exclude File Sizes	Use the "Less Than" or "Greater Than" fields to exclude files based on their size in bytes. Zero, by default, includes all files.

Include Files by Date	
The options on this page can be accessed from the Exceptions window.	
Selected File Dates	Use this field to specify files set for synchronization according to their date stamp. The default setting includes all file dates. Clicking the button to the right of this field opens a "Select File Dates" screen. This screen allows you to include all files, include files more than x days old, include files bearing the current and past x day's date, or specify a range of the dates. The Set Today's Date button automatically updates the existing range to reflect the current day.

Include Files by Attributes	
The options on this page can be accessed from the Exceptions window.	
Current Attributes	This field displays "Default" or "Customized" to indicate whether the default attributes have been changed. Clicking the button to the right of this field opens a window from which file/folder attributes may be included. All attributes are selected by default. Uncheck the file/folder attributes you do not wish to be used as criteria for synchronization.

Exclude Files by Attributes	
The options on this page can be accessed from the Exceptions window.	
Current Attributes	This field displays "Default" or "Customized" to indicate whether the default attributes have been changed. Clicking the button to the right of this field opens a window from which file/folder attributes may be excluded. All attributes are unchecked

by default. Select the file/folder attributes you wish to be used as criteria for exclusion.

1.1.17 Reporting

▣ Topics

- [Reporting Overview](#)
- [Report File Content](#)
- [Log File Size/Content](#)
- [SNMP Options](#)

Reporting	
<p>The options listed on this page can be accessed from the Reporting window. PeerSync automatically generates Log Files providing a detailed history of all synchronization events. This screen is used to view Log Files and set their reporting characteristics.</p>	
Use Log File	<p>This feature enables or disables Log file generation. The default file, PeerSync.Log, is located in the path in which PeerSync has been installed. This field also supports File/Folder Path Variables and when used the current path will be displayed above the field.</p>
Overwrite Existing Log File	<p>Use this feature to report only the most recent PeerSync activity in the Log File. If this feature is not selected, all PeerSync processes will be reported in succession.</p>
View Log File	<p>This button allows you to view Log reports by opening the file in a text editor.</p>
Clear Log File	<p>This button allows you to clear Log reports.</p>
Reporting File Content	

The options listed on this page can be accessed from the Reporting window. Using the check boxes provided in this section of the Reporting screen, you can specify what will be reported in the Log File. The Default setting is to include all items except Folder Names.	
Added Files	This feature adds an entry for any file that has been added to the Target.
File Date	Includes date associated with each file contained in the Log.
File Size	Includes size of each file contained in the Log.
Updated Files	This feature adds an entry for any file that has been updated in the Target.
File Time	Includes time associated with each file contained in the Log.
Transfer Time	Includes time it takes to transfer the file in milliseconds.
Summary	Appends a summary of activity to the end of the report.
Folder Names	Indicates the names of synchronized folders.
Folder Creation	This feature creates an entry for any folders that did not exist in the Target and had to be created during the synchronization process.
Messages	This feature logs any messages or application errors found during synchronization.
Exceptions	This feature logs any file/folder exclusion found during synchronization.
ACLs	This feature logs any file/folder ACL updates during scans and real-time.

Note: Application errors are additionally written to a file called "PS Error.log," regardless of whether or not that option has been selected.

Log File Size/Content	
The options listed on this page can be accessed from the Reporting window.	
Set the maximum log file size to x bytes	By entering an amount into this field you can limit the size of Log Files created by PeerSync. When this limit is reached, the next reporting session will first rename the existing file to FILENAME.BAK1.Log and then create a new, blank Log File to which subsequent data will be added. Two backups FILENAME.BAK1.Log and FILENAME.BAK2.Log will be kept for each unique Log file.
Unicode content	This option will enable the reporting of Unicode content.

SNMP Options	
The options listed on this page can be accessed from the Reporting window, available only with the Enhanced Package .	

Use SNMP reporting (errors only)	Use Simple Network Management Protocol error reporting.
SNMP Options Button	<p>This button opens the SNMP Options dialog box. Once this box has opened, it allows you to select the Destination IP and Trap Prefix to be used for SNMP reporting. Please refer to your SNMP management software for more details.</p> <p>Note: To properly use the installed mib file you need to rename the psi_def.mib to psi.mib.</p>

Note: Features described on this page require the [Enhanced Package](#).

1.1.18 Admin Reporting

▣ Topics

- [Admin Reporting Overview](#)
- [Report File Content](#)
- [Report File Name](#)
- [Report File Path](#)
- [Admin Report Cycle Options](#)
- [Advanced Settings](#)

Admin Reporting	
<p>The options listed on this page can be accessed from the Admin Reporting window. This screen allows you to create a unique report for administration purposes. Admin Reports generated during sync operations can be saved to a specific administrative folder (in a local or network path). Admin Reports are made uniquely identifiable through a choice of naming conventions, (i.e. Computer Name or User Name with date\time stamps).</p>	
Create administrative report files	This feature enables or disables the Administrative Reporting feature.

Note: Admin reporting files do not display [Unicode](#) characters.

Report File Content	
The options listed on this page can be accessed from the Admin Reporting window.	
Summary/Messages only	Appends a summary of activity to the end of the report. This option will also log messages.
Standard report file content	This feature directs Report content to follow those conventions also utilized in PeerSync Log Files.
Messages only	Only reports messages and application errors.

Note: When in enhanced Real-Time or when using Multiple Job Threads standard reporting will be used if summary is selected.

Report File Name	
The options listed on this page can be accessed from the Admin Reporting window.	
Report file name	Allows you to choose between a "Local Computer" or "Logged-On User" Administrative Report. The reports will bear the selected name as a prefix, followed by the created date and time of the Report (i.e. COMPUTER-111507172625011_00001.RPT).

Report File Path	
The options listed on this page can be accessed from the Admin Reporting window.	
Report file path	This field displays the location of Admin Report files. This field also supports File/Folder Path Variables and when used the current path will be displayed above the field.

Admin Report Cycle Options	
The options listed on this page can be accessed from the Admin Reporting window.	
Create a report for every event	This option allows for a report to be generated on every event (Add/Update/Delete/Message).
Create a report on an interval	This option allows for a report to be generated at a specific interval. You may specify the interval from the input field to the right of this option.
Create a report once a day	This option allows for a report to be generated once a day. You may specify the time of the day from the input field to the right of this option.
Create a report once a week	This option allows for a report to be generated once a week. You may specify the day of the week from the drop down list to

	the right of this option.
Only use Advanced Settings	This option allows for a report to be generated based on the configuration of the Advanced Settings only.

Advanced Settings	
The options listed on this page can be accessed on the "Advanced Settings" button from the Admin Reporting window.	
At the start of this Profile	This option allows for a report to be created at the start of the Profile.
At the stop of this Profile	This option allows for a report to be created at the stop of the Profile.
For each individual error message as it occurs	This option allows for a report to be created for each error.
After each scan (log all non-scan events on the cycle specified)	This option allows for a report to be created once a day. You may specify the time of the day from the input field to the right of this option.
After each scan/cycle even if no events occurred	This option allows for a report to be created after each scan even when no events occurred.

1.1.19 Email Reporting

Email Reporting

Create administrative email messages

Report File Content: Summary/Messages only

Report File Name: Logged On User: MonikaC

Email Configuration

Email to: monikac@peersoftware.com

Attach log files Delete after successful send

Email Report Cycle Options

Only use Advanced Settings

☰ Topics

- [Email Reporting Overview](#)
- [Report File Content](#)
- [Report File Name](#)

[Email Configuration](#)
[Email Report Cycle Options](#)

Email Reporting	
<p>The options listed on this page can be accessed from the Email Reporting window. This screen allows you to create a unique report for administration purposes. Email Reports generated during sync operations can be sent to an administrator, shared mailbox or a specified user. Email notification of synchronization activity can be sent upon completion of entire Profile or during persistent synchronization operations. Email Reports are made uniquely identifiable through a choice of naming conventions, (i.e. Computer Name or User Name with date\time stamps).</p>	
Create administrative Email messages	This feature enables or disables the Email Reporting feature.

Note: Email reporting messages do not display [Unicode](#) characters.

Report File Content	
<p>The options listed on this page can be accessed from the Email Reporting window.</p>	
Summary/Messages only	Appends a summary of activity to the end of the report. This option will also log messages.
Standard report file content	This feature directs Report content to follow those conventions also utilized in PeerSync Log Files.
Messages only	Only reports messages and application errors.

Note: When in enhanced Real-Time or when using Multiple Job Threads standard reporting will be used if summary is selected.

Report File Name	
<p>The options listed on this page can be accessed from the Email Reporting window.</p>	
Report file name	Allows you to choose between a "Local Computer" or "Logged-On User" Administrative Report. The emails will bear the selected name as part of the Subject filed. For example: "PeerSync Summary Report for COMPUTER (PeerSync Started)".

Email Configuration	
<p>The options listed on this page can be accessed by clicking on the "Email Configuration" button from the Email Reporting window.</p>	
Attach log files	Allows you to attach the reporting section log file to emails generated by this application.
Delete after successful send	Deletes the log file after a successful email attached send.

<p>Email Configuration Button</p>	<p>This button opens the Email Configuration dialog box: Once this box has opened, it allows you to select the SMTP Host, User ID, Port, who to send to, and who to send Carbon Copies to and what email address to send from.</p> <p>SMTP Host The host name or IP address of the SMTP mail server to send alert emails to.</p> <p>User ID The username to authenticate with the SMTP mail server. This is normally not needed. (Optional)</p> <p>Port TCP/IP connection port. It is recommended that you leave the default setting unless your email server requires otherwise.</p> <p>To The email address of the person who is to receive the email. This user sometimes needs to be a valid user on the SMTP mail server. You may add multiple email addresses in this field. Use a semicolon (;) as a delimiter.</p> <p>CC The email address of the person who is to receive a Carbon Copy of the email. You may add multiple email addresses in this field. Use a semicolon (;) as a delimiter.</p> <p>From The email address that will appear in the From field of the email. This email does not need to be a valid email. For example it can be used to identify the Job that generated the email by using the %JobName% variable (i.e. %JobName% @MyCompany.com).</p> <p>Send Test Email Clicking on the Test Connection button will send a test email to the configured email address(es) and let you know if PeerSync was able to successfully connect and send an email via the configured SMTP mail server. It is highly recommended that you test the configuration before saving the options.</p>
-----------------------------------	--

<p>Email Report Cycle Options</p>	
<p>The options listed on this page can be accessed from the Email Reporting window.</p>	
<p>Create a report for every event</p>	<p>This option allows for an Email to be sent on every event (Add/Update/Delete/Message)</p>
<p>Create a report on an interval</p>	<p>This option allows for an Email to be sent at a specific interval. You may specify the interval from the input field to the right of this option.</p>

Create a report once a day	This option allows for an Email to be sent once a day. You may specify the time of the day from the input field to the right of this option.
Create a report once a week	This option allows for an Email to be sent once a week. You may specify the day of the week from the drop down list to the right of this option.
Only use Advanced Settings	This option allows for an Email to be sent based on the configuration of the Advanced Settings only.

Send Email Reports	
The options listed on this page can be accessed by clicking on the "Advanced Settings" button on the Email Reporting window.	
At the start of this Profile	This option allows for an Email to be sent on every event (Add/Update/Delete/Message).
At the stop of this Profile	This option allows for an Email to be sent at a specific interval. You may specify the interval from the input field to the right of this option.
For each individual error message as it occurs	This option allows for an Email to be sent at a specific interval. You may specify the interval from the input field to the right of this option.
After each scan (send all non-scan events on the cycle specified)	This option allows for an Email to be sent once a day. You may specify the time of the day from the input field to the right of this option.
After each scan/cycle even if no events occurred	This option allows for an Email to be sent after each scan even when no events occurred.

Email Report Content	
The options listed on this page can be accessed by clicking on the "Advanced Settings" button on the Email Reporting window.	
Send content in the body of the Email	This option will write the content for the email report into the body of the email.
Send content as an attachment to the Email	This option will generate a file with the content of the email report and attach the file to the email.
Place content in a file and send a link in the Email	This option will generate a file with the content of the email report and a link to the file will be sent within the body of the email.

1.1.20 Compression

The screenshot shows a dialog box titled "Compression" with several sections:

- Compression Options:** Contains two checkboxes: "Use folder compression" (checked) and "Use file compression" (unchecked).
- Compress/Expand:** Contains two radio buttons: "Compress target" (selected) and "Expand source" (unselected).
- Compressed File Extension:** A text input field containing the text "ZIP".
- Compression Speed:** Contains three radio buttons: "Normal" (selected), "Maximum compression" (unselected), and "Maximum speed" (unselected).
- Password - Encryption:** Contains a text input field and a "Change Password" button.

▣ Topics

- [Compression Overview](#)
- [Compression Options](#)
- [Compress/Expand](#)
- [Compression File Extension](#)
- [Compression Speed](#)
- [Password-Encryption](#)

While compressing your choice of folders, the Compression utility also employs a unique method to minimize file damage. While creating Target directory structures to match those found in the Source, the folder compression option creates a single file for every folder contained within the Target Folder set. This minimizes the amount of data added to each compressed file. If a single file were used for the entire directory structure were to become corrupt, all files might be lost. PeerSync's "one file per folder" scenario ensures that if damage occurs, it is limited to individual folders only. We also offer file compression, which will compress the Source Files to the corresponding Target Files down to the file level which adds even more flexibility.

During folder compression, all selected Source Files are synchronized to the compressed Target Folder file bearing the name of the active folder plus the user selected extension (default extension is "ZIP").

During file compression, all selected Source Files are synchronized to the compressed Target Folder file bearing the name of the active file plus the user selected extension (default extension is "ZIP").

Compressed folder files can be expanded using most PKZip compatible extraction utilities. In addition, passwords can be specified and entered on this screen to protect against unauthorized access to compressed files.

Compression Options	
The options listed on this page can be accessed from the Compression window.	
Use folder compression	<p>This check box enables or disables the folder compression feature which will compress files in each sub-folder to a single file per sub-folder.</p> <p>Notes:</p> <ol style="list-style-type: none"> 1. Folder Compression may be ignored when using a TCP Source, TCP Target, FTP Source, or FTP Target. 2. Bi-directional, Transfer NT security descriptions (ACLs), Move unmatched target files, Force target file attribute settings, Use intermediate file during copy and Revisioning, as well as, other non applicable features may be ignored when using Folder Compression.
Use file compression	<p>This check box enables or disables the file compression feature will compress file by file.</p> <p>Notes:</p> <ol style="list-style-type: none"> 1. File Compression may be ignored when using a TCP Source or FTP Source. 2. Bi-directional, Transfer NT security descriptions (ACLs) and Move unmatched Target Files, as well as, other non applicable features may be ignored when using Folder Compression.

Compress/Expand	
The options listed on this page can be accessed from the Compression window.	
Compress target	Selecting this feature enables compression of the Target Folder.
Expand source	<p>This feature extracts (expands) the Source folder. Use this feature to extract files from Source Folders that have already undergone compression.</p> <p>Note: This option is not supported when using a TCP target.</p>

Note: A compressed Source Folder can not be synchronized to a compressed Target Folder.

Compression File Extension	
The options listed on this page can be accessed from the Compression window.	
Compressed File Extension	The extension entered into this field will be applied to the compressed folder file name. For example, if " rar " is entered for a folder named " Samples ," the compressed folder file name will be " Samples.rar ."

Note: it is NOT necessary to add a period (".") before this extension name. The default extension is "ZIP," which associates the file with a Zip application (i.e. WinZip).

Compression Speed	
The options listed on this page can be accessed from the Compression window.	
Compression Speed	This setting allows you to set the compression speed and level of compression. You may choose from "Normal" compression, "Maximum" compression or "Maximum speed".
Encryption	
The options listed on this page can be accessed from the Compression window.	
Password - Encryption	The password entered into this field will be used as a key to encrypt the compressed files. Without this key the original file CAN NOT be extracted from the compressed files. Do Not Lose This Password . Without it you will not have access to your encrypted files, nor will Peer Software be able to recover them.
Change Password	Selecting this button will display the Password Change dialog box. This allows you to change your existing password for the selected Job. This box requires you to enter your old password in addition to whichever new one you wish to begin using. This dialog box is also used to create a password if you do not currently have one. The password will be encrypted and saved for the selected Job.

Note: You may only change the password for a single Job at a time. The old password must be checked against the stored password for this feature to be changed.

1.1.21 Pre/Post Process

Pre/Post Process

Select Application/Script to Run Before/After Selected Job

Before



After



Wait for application to end before continuing

Use a maximum wait time of seconds

▣ Topics

[Pre/Post Process Overview](#)

Pre/Post Process	
<p>The options listed on this page can be accessed from the Pre/Post Process window. This screen allows the user to choose external applications / scripts to be run before and after the processing of a given Job.</p>	
Before	Use this field to specify (by file path) which application or script you would like to run before processing a Profile. File paths can be manually entered, or the open folder icon can be used to locate files. You may also use pre defined configuration commands. See our support page for a list of available options.
After	Use this field to specify (by file path) which application or script you would like to run after processing a Profile. File paths can be manually entered, or the open folder icon can be used to locate files. You may also use pre defined configuration commands. See our support page for a list of available options.
Wait for application to end before continuing	Check this feature if you want PeerSync to wait for the applications specified in the "Before" and "After" fields to close before processing additional tasks.
Use maximum wait time of x seconds	Selecting this feature sets a limit (in seconds) for how long PeerSync will wait for the applications specified in the "Run Before" and "Run After" fields to close. In order to activate this function, the "Wait for Application to Terminate" function must be checked. The default, when this feature is not checked, is to wait indefinitely.

1.2 Advanced Options

Advanced Options

Migrate Shares

Add Shares: Do Not Update or Delete ▼

Copy shares within the source folder to the relative target folder, where non-matching shares within the target folder are left on the target.

Global Migrate Shares Options (For All Jobs with Migrate Shares Enabled)

Process Migrate Shares after each scan

Process Migrate Shares every minute(s)

Global Advanced File Xfer Options (For All Jobs)

Admin Backup (i.e. Files that are denied access due to current Permission settings)

Advanced Backup (i.e. Reparse Points, Sparse, Offline, Stub Files, etc.)

Alternate Data Stream (ADS) Backup

NetApp Settings

[Source Configuration...](#)

[Target Configuration...](#)

Advanced Options

[Migrate Shares](#)

[NetApp Settings](#)

[Global Migrate Shares Options](#)

[Global Advanced File Xfer Options](#)

1.2.1 Migrate Shares

Migrate Shares	
The following settings can be accessed from the Advanced Options window.	
Add Shares: Do Not Update or Delete	Copy shares from the source folder to the relative target folder, where non-matching shares within the target folder are left on the target.
Match Shares: Add, Update and Delete	Copy shares from the source folder to the relative target folder, where non-matching shares within the target folder are removed.
Replace Shares: Add and Overwrite	Copy shares from the source folder to the relative target folder, where existing matching shares on the target system are overwritten.
Add Shares with the selected Prefix	Copy shares from the source folder to the relative target folder, with the selected prefix.
Add Shares with the selected Suffix	Copy shares from the source folder to the relative target folder, with the selected prefix.

1.2.2 NetApp Settings

NetApp Settings	
The following settings can be accessed from the Advanced Options window.	
Source Configuration	Provide the Username and Password log on settings for the Source cDOT system. Optionally, the Management IP address can also be provided. Click the Get Info button to validate the source system information. These settings are necessary if trying to Migrate Shares from a cDOT source system.
Target Configuration	Provide the Username and Password log on settings for the Target cDOT system. Optionally, the Management IP address can also be provided. Click the Get Info button to validate the target system information. These settings are necessary if trying to Migrate Shares to a cDOT target system.

1.2.3 Global Migrate Shares Options

Global Migrate Shares Options (For All Jobs with Migrate Shares Enabled)	
The following settings can be accessed from the Advanced Options window.	
Process Migrate Shares after each	If the Migrate Shares option is checked, this setting will process the selected share migration setting after each scan.

scan	
Process Migrate Shares every x minute(s)	If the Migrate Shares option is checked, this setting will process the selected share migration setting every x minutes.

1.2.4 Global Advanced File Xfer Options

Global Advanced File Xfer Options (For All Jobs)	
The following settings can be accessed from the Advanced Options window.	
Admin Backup	Provides the ability to replicate files and folders that are denied access because of their current ACL settings.
Advanced Backup	Select this option to replicate files such as Symantec Enterprise Vault stub files or files/folders which may be Reparse Points, Sparse, Offline, Stub Files, etc.
Alternate Data Stream (ADS) Backup	Replicate hidden Alternate Data Streams (ADS) which may be stored behind a filename.

1.3 PeerSync Global Settings

PeerSync Global Settings

The Global Settings section contains features that apply to the entire Profile (all selected Jobs).

Following is a list of Global Settings that can also be found on other screens:

- [Global Recovery/Offline Options](#)
- [Global Performance Options](#)
- [Global Permission Options](#)
- [Global Bi-directional Options](#)
- [Global Managed Files Options](#)
- [Current Command Line Argument Selection](#)

- ▣ **PeerSync Global Settings**
- [Global Recovery/Offline Options](#)
- [Global Performance Options](#)
- [Global ACL Options](#)
- [Global Bi-directional Options](#)
- [Global Managed Files Options](#)
- [Current Command Line Argument Selection](#)
- [Options/Commands](#)

1.3.1 Global Recovery/Offline Options

Retry Open and Inaccessible Files	
<p>The following settings can be accessed from the Global Settings window. Alternatively you can access them from the Options > "Global Settings" > "Global Recovery/Offline Options" menu.</p>	
Retry open/inaccessible files every x seconds	<p>Use this feature to specify, in seconds, how often PeerSync will attempt to synchronize Source Files that are in use. If the "Include open files" option on the File Options screen has not been checked and "Retry" is selected, PeerSync will continue attempting to synchronize files that are opened by other applications. "Retry" will also work when "Include open files" has been checked and a file is read-locked by another application. When the "Retry" option is on, PeerSync will synchronize the open file within x seconds after the file has been closed.</p>
Set maximum number of retries to x	<p>This feature sets a limit indicating how many times to attempt to process open files. If the maximum number of retries gets exceeded for a particular file PeerSync will remove it from the retry-list until another real-time event occurs on the file or a scan detects that the file needs to be added/updated. Setting the retry cycle to 0 will check the file indefinitely.</p>

Failed Connection Options	
<p>The following settings can be accessed from the Global Settings window. Alternatively you can access them from the Options > "Global Settings" > "Global Recovery/Offline Options" menu.</p>	
Retry failed connections every x minutes	<p>PeerSync monitors persistent Jobs (Real-Time, scheduled, interval) for connectivity, and suspends the Job until a connection is resumed. This allows PeerSync to ensure that synchronizations are only attempted when a connection exists. This feature is set by default to a 1 minute interval and can be modified or disabled.</p>
Run a scan on reconnect (if needed)	<p>This feature will initiate a full scan at reconnect to process any file/folder changes which may have occurred during the connection failure. A scan will be performed only if a failure occurs in the middle of scan or if a scan was missed when the connection was lost.</p>
Store missed events and process on reconnect	<p>This feature pertains to any Job running in a Real-Time mode. Having this option enabled will store Real-Time events during failed connections and will process these events at Reconnect, eliminating the Source/Target Folder scan.</p>

Note: These settings are Global. Global Settings are global to the current Profile. These settings and options pertain to all of the Jobs in the current Profile and are used to define, configure and execute the launch of Profiles via the PeerSync engine. Arguments to be sent to PeerSync can be selected and setup from the [Options/Commands](#)

screen.

1.3.2 Global Performance Options

Global Performance Options	
<p>The options listed on this page can be accessed by clicking on the "Global Performance Options" link on the PeerSync Global Settings window as well as the Options/Commands window and the Options menu. Please visit Global Performance Options for more information on this topic.</p>	
Set Application Priority	<p>If this feature is selected, an icon will appear on the system tray when PeerSync is loaded. When you right/click on this icon a menu will appear. Through this menu the Profiler can be shown, the About PeerSync screen can be accessed, and PeerSync can be terminated. Once this dialog has opened, it gives you the ability to Set the Application Priority allowing PeerSync to run at a higher or lower priority than other applications.</p>
Use Multiple Job Threads / Set maximum number of Job threads to x (Multi Threading)	<p>This option is accessible with the Multi-Threading add-on module available for the Server version of PeerSync only. Enable this option to allow multiple Job threads to be used for parallel processing of Jobs. Without this feature each Job will run sequentially in the order it is listed, scheduled to run, or in the order that events are received.</p>
Use Multiple Copy Threads / Set maximum number of Copy threads to x (Multi Threading)	<p>This option is accessible with the Multi-Threading add-on module available for the Server version of PeerSync only. Enable this option to allow multiple Copy Threads to copy multiple files in parallel processes (i.e. Simultaneous Distribution - Synchronizing from one server to multiple servers simultaneously in a Web Farm type environment).</p>
Use Enhanced Event Processing	<p>This option provides the ability to parallel process real-time, retry or any other non-scan events. Enabling this feature will improve the speed of synchronization during real-time or any other non-scanning scenarios.</p>
Exclude Common Job Exceptions in Event Processing	<p>This option checks the global exclusions list before file hits such as before event processing and before adding the event to the visual list. The command line argument for this option is /QR.</p>

Notes:

1. These settings are Global. Global Settings are global to the current Profile. These settings and options pertain to all of the Jobs in the current Profile and are used to define, configure and execute the launch of Profiles via the PeerSync engine. Arguments to be sent to PeerSync can be selected and setup from the [Options/ Commands](#) screen.
2. Some features described on this page require the [Multi Threading Option](#). Please visit <http://www.peersoftware.com> or contact [Sales](#) for additional information.
3. Using Multiple Job Threads will produce a different file output format for all modes of reporting and message logging ([Reporting](#), [Admin Reporting](#) and [Email Reporting](#)). The output will NOT contain a start and stop section or a summary, each entry will also be initially marked with a date and time stamp. If use summary is selected for Admin or Email reporting then the standard selection will be used. The reason this is done is due to the fact that

processes will be running in parallel.

4. We have exhaustively tested PeerSync operations using 50 Job threads and 10 Copy threads. Setting your threads over this limit may lead to potential operational issues. We strongly discourage the use of more than 50 threads, however, you do have the option to exceed this limit by placing a greater than symbol ">" before your desired thread value (maximum allowed is 200). We recommend you test your setting to ensure PeerSync continues to operate acceptably in your environment.
5. The [Include open files \(if possible\)](#) option should be used if you are using the Performance Options: Multiple Job Threads and Multiple Copy Threads.
6. When setting the Application Priority to High, PeerSync will use more than average CPU, you may want to use the [Set Processor Affinity](#) argument in this scenario.

1.3.3 Global ACL Options

Transfer Permissions Options	
This screen is activated by clicking on the Global Settings link located to the right of the ACL Options button in the Permissions window as well as from the PeerSync Global Settings window or the Options menu. This window has the following features:	
Monitor File Permission changes during real-time	This global feature will enable real-time monitoring to detect and process file permission changes.
Monitor Folder Permission changes during real-time	This global feature will enable real-time monitoring to detect and process folder permission changes.
Check for Permission changes during scans	This global feature will validate and apply file and folder permission during scans.

Notes:

1. These settings are Global. Global Settings are global to the current Profile. These settings and options pertain to all of the Jobs in the current Profile and are used to define, configure and execute the launch of Profiles via the PeerSync engine. Arguments to be sent to PeerSync can be selected and setup from the [Options/ Commands](#) screen.
2. The **Monitor Folder Permission changes during real-time** option turns on/off the [/LG1](#) command line argument.
3. If you enable or disable Inheritance at the folder level, these changes will only get replicated during a scan.

1.3.4 Global Bi-directional Options

Global Bi-directional Options	
This screen is activated by clicking on the Global Settings link located to the right of the Bi-directional option in the File Options window as well as from the PeerSync Global Settings window or the Options menu. This window has the following features:	
Always create a super-set during bi-directional synchronization	This feature will alter the way the Enable bi-directional synchronization mode option functions by always creating a super-set of the data on the source and target. In this mode folders and files will always be added and not deleted.

Use enhanced bi-directional synchronization mode options	<p>This feature will alter the way the Enable bi-directional synchronization mode option functions by using enhanced features to track all file and folder adds, updates, deletions, renames and moves between scan cycles. In this mode, PeerSync will use a hidden system trigger file within each sub-folder to store information about the last scan cycle for that sub-folder. Using this trigger file, PeerSync can determine if a Folder was added, deleted, renamed or moved since the last scan.</p> <p>Note: This feature is not supported when using the Enhanced Scanning option.</p>
---	--

Notes:

1. These settings are Global. Global Settings are global to the current Profile. These settings and options pertain to all of the Jobs in the current Profile and are used to define, configure and execute the launch of Profiles via the PeerSync engine. Arguments to be sent to PeerSync can be selected and setup from the [Options/Commands](#) screen.
2. Please refer to our [White Papers](#) page for step-by-step tutorials to achieve real-time or scheduled bi-directional synchronization.
3. When the "Always create a super-set during bi-directional synchronization" option is NOT selected (i.e. doing standard or enhanced bi-directional synchronization) we recommend you add [/YO](#) and [/QYD:0](#) to your list of [command line arguments](#). These options will ensure that during standard or enhanced bi-directional synchronization, deleted files from one side are not re-added by the other side. These arguments should NOT be used if there are more than two machines involved in a bi-directional synchronization.

1.3.5 Global Managed Files Options

File Manager Interval	
<p>By clicking on the Global Settings link from the Managed Files window you will be able to configure the File Manager Interval option. Alternatively you can access this screen from the Global Settings window or from the Options menu.</p>	
<p>PeerSync uses the Volume Shadow Copy Service (VSS) in order to allow synchronization of open/locked files. In order to enable this feature you will require the Managed Files add-on module. Developed by Microsoft, VSS is a storage management framework designed to create a point-in-time copy/snapshot of a volume. This method works well with applications that are VSS compliant. VSS does not support Novell NetWare systems.</p>	
Run Managed Files List Manager every x minutes	<p>By default the Managed Files is set to run on an interval of 120 minutes. This interval may be changed by simply changing the interval time. By default, Managed Files will run at the end of the initial scan if Scan Job once at start is enabled. Subsequent open and locked files detected in real-time or during scans will be thrown into the Managed Files list to be processed based on the Managed Files interval.</p>

Notes:

1. These settings are Global. Global Settings are global to the current Profile. These settings and options pertain to all of the Jobs in the current Profile and are used to define, configure and execute the launch of Profiles via the PeerSync engine. Arguments to be sent to PeerSync can be selected and setup from the [Options/Commands](#)

screen.

2. These options require the [VSS](#) add-on module. Please visit <http://www.peersoftware.com> or contact [Sales](#) for additional information.
3. The minimum Managed Files interval is 30 minutes.
4. This feature only works for local Source folders and will be ignored with an [FTP Source](#).
5. This feature may be ignored when using an [FTP Target](#) in conjunction with [File Compression](#).
6. This feature may be ignored when using [Folder Compression](#).

1.3.6 Current Command Line Arguments

Global Command Line Arguments List	
From the Options/Commands window, double-clicking on the "Command Line Arguments" field or selecting the button to the right of it will open the Command Line Arguments dialog. The Command Line Arguments dialog can also be accessed from the PeerSync Global Settings window as well as from the Options/Commands window or the Options menu.	
Command Line Arguments	In this dialog you can modify, add or delete arguments to be used when launching PeerSync through any of the modes described in the Startup/Service screen or via the Run/View Current Profile Activity screen. This dialog displays the current arguments selected for the Profiler and will also allow for the selection and modification of additional Command Line Arguments by double-clicking this field or selecting the Current Arguments Button to the right of the field.

Note: These settings are Global. Global Settings are global to the current Profile. These settings and options pertain to all of the Jobs in the current Profile and are used to define, configure and execute the launch of Profiles via the PeerSync engine. Arguments to be sent to PeerSync can be selected and setup from the [Options/Commands](#) screen.

1.3.7 Options/Commands

Options/Commands

Display/Reporting Options - All Jobs

Show tray icon Set Access Password...

Enable display options Display Options...

Enable reporting options Reporting Options...

Performance Options - All Jobs

Use Multiple Job Threads - Set maximum number of threads to:

Use Multiple Copy Threads - Set maximum number of threads to:

Use Enhanced Event Processing

Set Application Priority [High Normal Priority](#)

Command Line Arguments

...

☐ **Topics**

[Display/Reporting Options](#)

[Performance Options](#)

[Command Line Arguments](#)

Profiler Options	
Options located on this screen can be accessed from the Options/Commands > Display Options window and the Options > Global Settings > Display Options menu.	
Enable Basic Display	This feature will have PeerSync open the Profiler, if it is not already open, and send status messages to be displayed on the Run/View PeerSync screen.
Enable Advanced Display	This option activates the Show Advanced Display link at the bottom right corner of the Run/View PeerSync screen. When this link is clicked, the PeerSync Advanced Display panel will be shown. The advanced display contains a Jobs Stats panel on the top and an Advanced Run/View PeerSync panel at the bottom. The command line argument to disable this option is /QQ<< .

PeerSync Options (Application Runs Only)	
Options located on this screen can be accessed from the Options/Commands > Display Options window and the Options > Global Settings > Display Options menu.	
Display status in PeerSync	This feature will show the PeerSync Status Display dialog box during synchronization to view activity, status and other in-

	formation while PeerSync is running.
Display status in PeerSync upon completion	This feature will have PeerSync pop-up the PeerSync Status Display dialog at the end of synchronization (only in non-persistent modes) to view activity, status and other information upon completion.

Profiler/PeerSync Options

Options located on this screen can be accessed from the [Options/Commands](#) > **Display Options** window and the [Options](#) > **Global Settings** > **Display Options** menu.

Job Stats	This feature allows for the Jobs Stats panel in the PeerSync Advanced Display to get updated. Use /QP to disable this option via the command line.
Job Scans	When enabled, this option adds a Job Scans tab to the Advanced Run/View PeerSync panel. This table lists Base/Root, Enhanced/Expanded, and RT/Sub-folder scans with statistics and progress for all the Jobs or only the selected Job. The command line argument for this option is /Q8BJ+ .
File Copy Progress	This feature will show the progress of a file transfer in the PeerSync Status Display or the Advanced Run/View PeerSync panel. This feature requires the Multi-Threading Option . The command line argument for this option is /QQ .
Historical Data	When enabled, this option adds a Historical Data tab to the Advanced Run/View PeerSync panel. This tab contains a subset of data from the PeerSync Jobs Stats panel (Xfer Rate, Bytes and Event Averages) and is broken down into total, hourly, daily, and weekly statistics for all the Jobs or only the selected Job. The command line argument for this option is /Q8BH+ .

Peer Administrator Options

Options located on this screen can be accessed from the [Options/Commands](#) > **Display Options** window and the [Options](#) > **Global Settings** > **Display Options** menu.

Send status information to Peer Administrator	This will send statistical information about the current Profile to the Peer Administrator if it is installed/available. This utility allows for the ability to monitor PeerSync activity across the LAN for the centralized viewing of all PeerSync activity on the network.
--	---

☐ Related Options

[Performance Options](#)

[Command Line Arguments](#)

Notes:

1. These settings are Global. Global Settings are global to the current Profile. These settings and options pertain to all of the Jobs in the current Profile and are used to define, configure and execute the launch of Profiles via the PeerSync engine. Arguments to be sent to PeerSync can be selected and setup from the [Options/ Commands](#) screen.
2. Some features described on this page require the [Multi Threading Option](#). Please visit <http://www.peersoftware.com> or contact [Sales](#) for additional information.

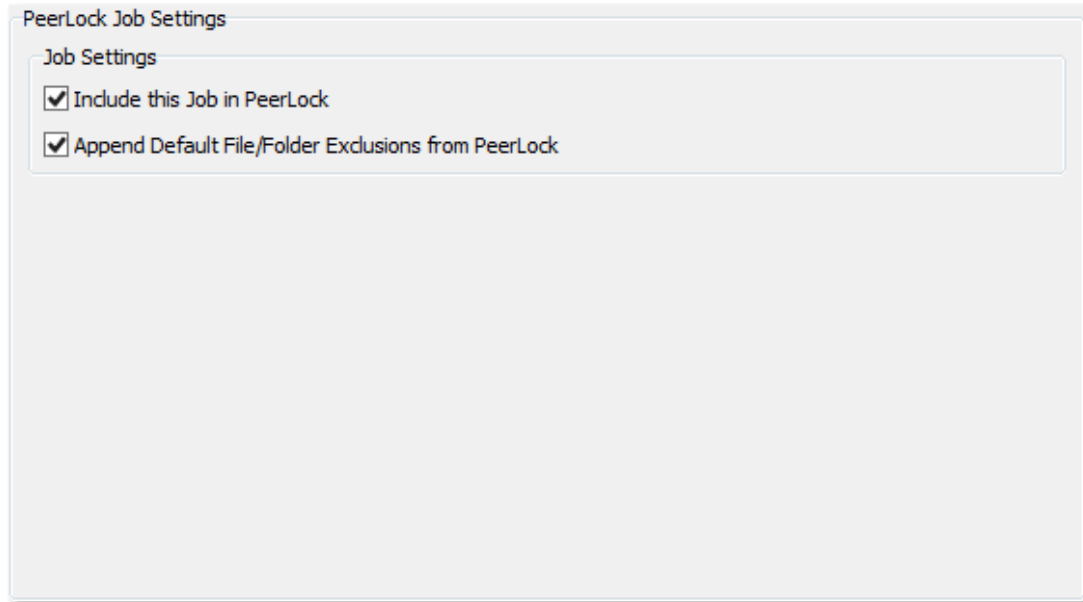
2. PeerLock**2.1 PeerLock Job Settings**

▣ **Topics**

[PeerLock Job Settings Overview](#)

2.1.1 PeerLock Job Settings Overview

PeerLock Job Settings	
<p>If you are running PeerLock v2.0.1 or newer on the same machine as PeerSync you will now be able to configure PeerLock directly from the PeerSync Profiler. The following options allow you to link the selected Job to PeerLock as well as append the PeerSync exceptions to PeerLock. The options in this window can be accessed from the PeerLock > PeerLock Job Settings window.</p>	
Include this Job in PeerLock	Select this checkbox to automatically add the selected Job to PeerLock. This option can be enabled automatically when selecting the Bi-directional setting. In general PeerLock is used in a collaboration environment where PeerSync is configured for real-time bi-directional synchronization.
Append Default File/	This option is enabled by default. When checked, the Peer-

Folder Exclusions from PeerLock	Sync Exception settings (Include Files , Exclude Files , and Exclude Folders) will be appended to the default/existing list of Exceptions in PeerLock.
--	--

Note: PeerLock supports the usage of Windows System and Registry variables in the Source and Target fields (i.e. %UserName%, %ComputerName%). Custom PeerSync variables such as %JobName% are currently not supported and will not work in PeerLock.

2.2 PeerLock Global Settings

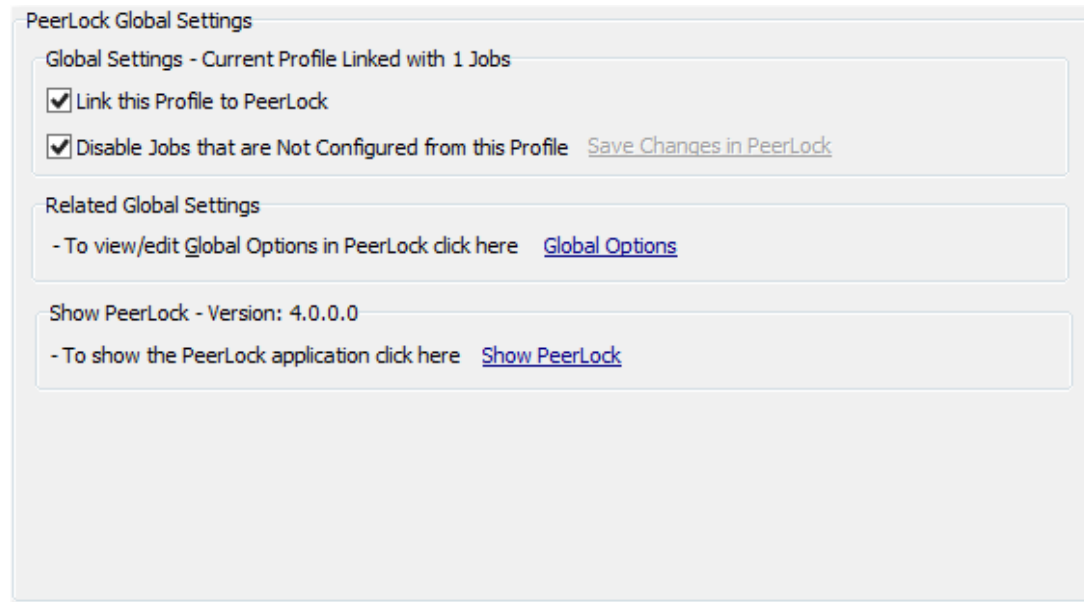

▣ Topics

[PeerLock Global Settings Overview](#)

2.2.1 PeerLock Global Settings Overview

PeerLock Global Settings	
If you are running PeerLock v2.0.1 or newer on the same machine as PeerSync you will now be able to configure PeerLock directly from the PeerSync Profiler. The following options allow you to add the selected PeerSync Jobs to PeerLock and launch the PeerLock application or Global Options for configuration. The options in this window can be accessed from the PeerLock > PeerLock Global Settings window.	
Link this Profiler to PeerLock	If this global setting is enabled, all the Jobs that have the "Include this Job in PeerLock" option selected will be added to PeerLock. These Jobs in PeerLock will be managed by PeerSync and cannot be edited/removed directly from the PeerLock interface. Un-checking this option will remove all PeerSync managed Jobs from the PeerLock interface.
Disable Jobs that are Not Configured from this Profiler	Selecting this option then saving the PeerSync Profiler or clicking on the "Save Changes in PeerLock" link will remove/delete any existing Jobs from the PeerLock configuration. Only Jobs

	that are managed by PeerSync will be maintained.
Save Changes in PeerLock	Click on this link to commit your PeerSync Job/Profile updates to PeerLock. This link becomes available when you make Job or Profile changes that need to be saved and applied to PeerLock (i.e. Source/Target path update, Exceptions, ...). This can be achieved also by clicking on the Save button from the Tool-bar or File Menu. If there are no Profile updates to be saved, this link will be unavailable.
Global Options	Selecting this link will open the PeerLock Global Options dialog that contains the configuration settings for all the Jobs in PeerLock. When the application is terminated/closed this link will become available.
Show PeerLock	<p>You can run PeerLock as an application or as a service. Clicking on this link will launch the PeerLock interface where you can start PeerLock to run as an application or as a service. You can also start/stop the PeerLock service directly from the PeerLock Run/View window in the PeerSync Profiler.</p> <p>Through the PeerLock interface you will be able to view the files that are Locked or Released by PeerLock when it is running as an application. This status information is not available when PeerLock is running as a Service. The PeerLock Jobs that are managed by PeerSync will be un-editable. When the application is terminated/closed this link will become available.</p> <p>Note: You will need the Peer Administrator product In order to view the PeerLock status while running as a service.</p>

Notes:

1. These settings are Global. Global Settings are global to the current Profile. These settings and options pertain to all of the Jobs in the current Profile.
2. PeerLock supports the usage of Windows System and Registry variables in the Source and Target fields (i.e. %UserName%, %ComputerName%). Custom PeerSync variables such as %JobName% are currently not supported and will not work in PeerLock.

3. Startup/Service

3.1 PeerSync Startup/Service

Status	Updated	Added	Deletions	Excluded	Messages	Failed Events	Job Control
Profile: HQ_Profile Job: N/A - Multiple Job Threads Enabled Mode: Automatic and Real-Time (Persistent)							
Source: E:\BIM_CAD Projects\Civil3D\Sheet Sets\Manufacturing\ Target: \\192.168.171.142\e\$\BIM_CAD Projects\Civil3D\Sheet Sets\Manufacturing\							
Folders: 213 of 348							
Files: 1983 of 1983							
File: Source2.TXT Size: N/A							
Checked: 2163		Updated: 0		Current Job Status: Normal			
Excluded: 11		Added: 481		Pending Event Status: Pending Items (Expanded Scans: 6)			
Messages: 0		Deleted: 0		Current Event Status: Running Items (Job Scans: 3) (Expanded Scan			
Synchronizing folder: MANUFACTURING						Total Transferred: 205.21 MB - 00:00:07	

▣ Topics

[PeerSync Startup/Service Overview](#)

3.1.1 PeerSync Startup/Service Overview

PeerSync Startup/Service Options	
The options in this window can be accessed from the "Startup/Service" > PeerSync Startup/Service window. This screen allows the user to specify whether or not PeerSync will be run upon startup of the active PC, while also defining its interaction with the network (if applicable). This screen provides shortcuts for installing PeerSync as a service, adding it to the Windows StartUp list, or to the Windows registry for automatic loading upon startup.	
Disable all Startup Options	Check this feature to prevent PeerSync from automatically loading at Windows startup/logon.
Create Shortcut on Desktop	This button will place the current Profile into a shortcut on your desktop (See "Scan at Start of Profile List," Options/Command). A Profile Shortcut will need to be created through this feature in order to use PeerSync's Command Line Mode.
Add to Windows StartUp	This button opens the Windows StartUp folder, showing links to files and programs that open automatically upon user logon. This button is only accessible when "Add to Windows Startup Folder" is checked.
Add to Windows registry	Check this feature if you want PeerSync to run automatically when Windows boots through specification in the Windows registry.
Run RegEdit	This button opens the Windows Registry Editor. This button is only accessible when "Add to Windows registry to run at boot" is checked.

<p>Install as an NT Service</p>	<p>Check this feature if you want PeerSync to run automatically as a service under Windows NT. Click here for a Tutorial on how to install PeerSync to run as an NT Service.</p> <p>To configure and run the service you must go to "Services" located in the "Control Panel" and select "PeerSync Professional Series Software." By default the service is installed with the "Local System account" selected for the service "Log on as:" option.</p> <p>Caution: If any of your Source or Target Folder Selections are not located on the local machine, then you will have to configure the service to "Log on as:" an alternate (Domain Admin) account on your domain so that the service has the rights to access the remote machines and/ or devices. If you do not do this the service may not run properly.</p> <p>Notes:</p> <ol style="list-style-type: none"> 1. If PeerSync is running as a Service it is advised to use UNC paths or PeerSync's Dynamic Network Drive Mapping and Unmapping feature instead of using mapped drives do to the fact that mapped drives are not understood when a user is not logged on. 2. You can add the argument /LSE (Log Service Events to NT Application Log) to the following entry in the registry (HKEY_LOCAL_MACHINE\Software\PeerSoftware\PeerSync\Service\Parameters). This will have PeerSync log all changes to be reported to application log in addition to the normal logging of the start, stop, pause and continue of the service. 3. If PeerSync is running in Real-Time mode as a service, subsequent real-time Profiles will interfere with service operation and should not be employed. Both Scheduled Operations and Manual (non-persistent) operations should perform without interference to a service installation of PeerSync.
<p>Details</p>	<p>This button is used to view the details of the currently installed PeerSync service.</p>
<p>Remove</p>	<p>This button is used to remove the currently installed PeerSync service.</p>
<p>Create SNC extension association for Profiler</p>	<p>Checking this feature causes any file with the extension .SNC to be associated with PeerSync: PeerSync Profiles bear this extension by default. Once this feature has been selected, double/clicking on any SNC file will open Profiler and load that particular file.</p>
<p>Add Quick-Sync Folder option to Explorer menu</p>	<p>Checking this feature adds or removes the Quick-Sync Folder selection from Windows Explorer. This feature is a quick and easy way to synchronize folder(s) on the fly to backup location(s) with the option to modify your Job settings at a later time.</p>
<p>PeerSync Application Path</p>	<p>This field is used to specify the location of the PeerSync executable file. You can use the open folder icon to browse drives in order to locate this executable file.</p>

Starting Profiles

The following describes ways in which PeerSync can be launched or started.	
From the Profiler	By using the Launch Profile Menu Item in the Run Menu By using the Launch Current Profile button on the Tool Buttons Toolbar By using the Launch Current Profile button on the Run/View Current Profile Activity screen
Externally without the Profiler	Setup/run from a Shortcut on the Desktop Setup/run from the Startup Folder Setup/run at boot from the Registry Setup/run as a NT Service Setup/run using the Windows Task Scheduler

Notes:

- Individual Jobs can be synchronized using the 'Synchronize Selected Jobs' feature, found in the [Profile Job List Popup Menu](#).
- Another way of running PeerSync is by using the [Quick-Sync Folder](#) feature by right-clicking on a folder from MS Windows Explorer.

3.2 PeerLock Startup/Service

Target File Path	Locked	Duration	Accessed By
\\192.168.171.142\e\$\BIM & CAD Projects\Civil3D\Sym...	1/27/2015 10:54:34...	00:00:19	monikac
\\192.168.171.142\e\$\BIM & CAD Projects\Civil3D\Map...	1/27/2015 10:54:34...	00:00:19	monikac
\\192.168.171.142\e\$\BIM & CAD Projects\CAD\Archit...	1/27/2015 10:54:34...	00:00:19	monikac
\\192.168.171.142\e\$\BIM & CAD Projects\Civil3D\Mec...	1/27/2015 10:54:34...	00:00:19	monikac
\\192.168.171.142\e\$\BIM & CAD Projects\CAD\Archit...	1/27/2015 10:54:34...	00:00:19	monikac
\\192.168.171.142\e\$\BIM & CAD Projects\CAD\Archit...	1/27/2015 10:54:34...	00:00:19	monikac
\\192.168.171.142\e\$\BIM & CAD Projects\CAD\Archit...	1/27/2015 10:54:35...	00:00:18	monikac
\\192.168.171.142\e\$\BIM & CAD Projects\Civil3D\Mec...	1/27/2015 10:54:35...	00:00:18	monikac
\\192.168.171.142\e\$\BIM & CAD Projects\CAD\CivilP...	1/27/2015 10:54:35...	00:00:18	monikac
\\192.168.171.142\e\$\BIM & CAD Projects\CAD\Archit...	1/27/2015 10:54:35...	00:00:15	monikac
\\192.168.171.142\e\$\BIM & CAD Projects\Civil3D\Mec...	1/27/2015 10:54:35...	00:00:18	monikac
\\192.168.171.142\e\$\BIM & CAD Projects\CAD\Archit...	1/27/2015 10:54:35...	00:00:18	monikac
\\192.168.171.142\e\$\BIM & CAD Projects\Civil3D\Sym...	1/27/2015 10:54:35...	00:00:18	monikac

Topics

[PeerLock Startup/Service Overview](#)

3.2.1 PeerLock Startup/Service Overview**PeerLock Startup/Services Options**

If you are running [PeerLock](#) v2.0.1 or newer on the same machine as PeerSync you will now be able to configure PeerLock directly from the PeerSync Profiler. This window provides a way in which you can install the PeerLock service directly from the PeerSync Profiler inter-

face. The options can be accessed from the "Startup/Service" > PeerLock Startup/Service window.	
Install PeerLock Service	<p>Check this feature if you want PeerLock to run automatically as a service under Windows NT. To configure and run the service you must go to the Services window by clicking on the "Details" > "Show Services" button and select "PeerLock Utility Software" item. By default the service is installed with the "Local System account". If your Source or Target folder is not located on the local machine, then you will have to configure the service to "Log on as:" an alternate (Domain Admin) account on your domain so that the service has the rights to access the remote machines and/or devices. Otherwise the service may not run properly.</p> <p>Note: It is advised to use UNC paths if you plan to run PeerSync or PeerLock as a Service do to the fact that mapped drives are not understood when a user is not logged on.</p>
Details	This button is used to view the details of the currently installed PeerLock service.
Remove	This button is used to remove the currently installed PeerLock service.
PeerLock Path	This field is used to specify the location of the PeerSyncPeerLock executable file. You can use the open folder icon to browse drives in order to locate this executable file.

Note:

PeerLock supports the usage of Windows System and Registry variables in the Source and Target fields (i.e. %UserName%, %ComputerName%). Custom PeerSync variables such as %JobName% are currently not supported and will not work in PeerLock.

4. Run/View

4.1 PeerSync Run/View

Status	Updated	Added	Deletions	Excluded	Messages	Failed Events	Job Control
Profile: HQ_Profile Job: N/A - Multiple Job Threads Enabled Mode: Automatic and Real-Time (Persistent)							
Source: E:\BIM_CAD Projects\Civil3D\Sheet Sets\Manufacturing\ Target: \\192.168.171.142\e\$\BIM_CAD Projects\Civil3D\Sheet Sets\Manufacturing\							
Folders: 213 of 348							
Files: 1983 of 1983							
File: Source2.TXT Size: N/A							
Checked: 2163	Updated: 0	Current Job Status: Normal					
Excluded: 11	Added: 481	Pending Event Status: Pending Items (Expanded Scans: 6)					
Messages: 0	Deleted: 0	Current Event Status: Running Items (Job Scans: 3) (Expanded Scan					
Synchronizing folder: MANUFACTURING						Total Transferred: 205.21 MB - 00:00:07	

▣ Topics

[Basic Display](#)

[Advanced Display](#)

4.1.1 Basic Display

Run/View PeerSync - Basic Display	
<p>PeerSync can be run as an Application or as an NT Service, if available and installed from the Startup/Service screen.</p> <p>This screen is used to launch the current Profile and to view current Profile activity. If the Display Status in Profiler option is turned on from the Options/Commands screen this screen will be shown upon execution of a Profile and will dynamically show the status of synchronization of the current Profile as the process occurs. This screen will also be shown upon using the Synchronize Selected Jobs feature, found in the Profile Job List Popup Menu to display the Current Activity of the Jobs sent to PeerSync as a temporary Profile.</p>	
Profile	Displays the name of the Profile actively being processed. This label may not match the name of the Profile currently being configured through Profiler.
Job	This indicator will dynamically display the name of whichever Job is presently being processed for the Active Profile.
Mode	This indicator will dynamically display the name of whichever Job is presently being processed for the Active Profile.
Launch Current Profile/Terminate Active Profile	This button allows you to launch the current Profile. Once a Profile has been launched, its processing may also be terminated through this button (the label will change to read "Terminate Active Profile"). This button offers one of three ways to initi-

	ate an Automatic Operation.
View Active Profile	This button allows you to connect to and view the Active Profile.
Run as a service	If PeerSync is installed as a Service you have the option of running it as an Application or as a Service from this screen.
Start/View Service	This button allows you to start the current Profile as a Service or view the Active Profile.
Stop Service	This button allows you to stop the current Profile as a Service.
Pause Service	This button allows you to pause the current Profile as a Service.
Resume Service	This button allows you to resume the current Profile as a Service.
Source	Displays a file path for the Source Folder presently being synchronized.
Target	Displays a file path for the Target Folder presently being synchronized from the Source indicated above.
Folders	This indicator provides a count of all unsynchronized folders contained within the Source, and will decrease as each folder is synchronized. An additional "thermometer" indicator will also track the progress of folder synchronization.
Files	This indicator displays the total number of files contained within the Source while also providing a count of synchronized files. In addition, a "thermometer" indicator will show file synchronization progress by increasing according to the size of the current folder, with 100% representing the cumulative size of files contained within the Source Job set.
File	Indicates the name of the file currently being synchronized.
Large File or Compression Status	This caption will be displayed to the right of the file name that is currently synchronized for large files and during compression. The caption will show the size of the file that has been copied to the Target and/or compression status.
Skip File	This button will appear once the active Profile has been launched. This feature allows you to skip synchronization of the file currently displayed in the indicator described below. Skip Files enables you to avoid delays caused by large files on slow network or dial-up connections.
Size	Indicates the size (in bytes) of the file currently being synchronized. A related "thermometer" indicator tracks the progress of synchronization for that file.
Checked	This indicator displays the total number of files contained in the selected Source Folders.
Excluded	Indicates the number of files that were excluded from syn-

	chronization (See Exceptions).
Messages	Indicates the number of error messages generated during Profile processing.
Updated	Indicates the number of Target Files that were updated during synchronization of Profile Jobs.
Added	Indicates the number of new files added to Target Folders during synchronization of Profile Jobs.
Deleted	Indicates the number of files deleted (or moved) during synchronization of Profile Jobs.
Current Job Status	This indicator displays the status of the active Job. The indicator may display one of the following: Blackout, Source/Target disconnected (Job name), Connecting to Target Folder (Folder), or Normal.
Pending Event Status	This indicator displays the number of pending items. The indicator may display one of the following: Pending Items (Events: n) (Managed Files: x) or No Pending Items
Current Event Status	This indicator display the status of the events pertaining to Job/Copy thread information or Job automation (such as next scheduled interval, daily timer info etc.). The indicator may display one of the following: Running Items (Job Scans: x) (Copy Threads: y) (Failed Events: z)
Total Transferred	Indicates the the total amount of bytes transferred for the entire running Profile.
Elapsed Time	Indicates the amount of time that has elapsed during the current Profile activity.
Show Advanced/Normal Display	Click on this link to toggle between the Normal and Advanced Run/View PeerSync panels.
Refresh	Click on this link to force a manual reload of the Run/View PeerSync panel and the statistics that are being displayed.

4.1.2 Advanced Display

<p>Jobs Stats</p> <p>To see this panel, click on the Show Advanced Display link at the bottom right corner of the Run/View PeerSync window. The Enable Advanced Display option must be checked in order for this link to be active. The Jobs Stats display is the top panel and contains runtime statistics for all the Jobs configured within the Profile. Clicking on a Job will update the bottom Advanced Run/View PeerSync panel. Click on the All Jobs entry to display all the Job statistics, cumulatively, in the bottom panel.</p>	
#	<p>Represents the automatically assigned Job number for each Job. An icon represents the state of the Job (Green, Yellow, or Red):</p> <p>Green Running with no failed events</p>

	<p>Yellow Warning state indicates the Job is running with failed events</p> <p>Red Failed connection and/or offline/stopped</p>
Job Name	Lists the unique name for each Job.
Last Scan (Status: Duration)	Displays the date and time of the last scan along with a description of the scan state and duration. For example: 11/17/2011 4:28:31 PM (Completed Successfully: 00:06:05)
Xfer Rate	Determines the transfer rate in megabits per second for each Job. Takes into account the Event Averages rate and Total Transferred and Total Saved bytes (bottom right corner of Run/View PeerSync) to determine the transfer rate for each Job. The more events and the larger the average file size calculated in the Event Averages the more accurate the transfer rate will be. This also shows a cumulative transfer rate for all Jobs.
Bytes	Displays the total number of bytes that were transferred for the specific Job or all the Jobs.
Events	Shows the total number of events detected for the Job or all the Jobs as well as number of active events currently being processed.
Event Averages	Displays the average number of events that occurred per minute. The average size of the events are also noted.
Failed Events	Total number of failed events for the selected Job or all the Jobs.
Status	Shows the status of each Job or all Jobs.
Added	Counter indicating the total number of files that were added and their size in bytes.
Daily Timer Scans	Information when the next scheduled scan is to occur.
Deleted	Counter indicating the total number of files that were deleted and their size in bytes.
Excluded	Counter indicating the total number of files that were excluded and their size in bytes.
Interval Scans	Information when the next interval scan is to occur.
Log File Path	Displays the location of the log file. Used in pop-up menu.
Messages	Counter indicating the total number of messages.
Next Scan (Run in)	Count down to the next scan for scheduled or interval scans.
Real-Time	Displays the state of Real-Time detection.
Scan Needed	Lets you know if a scan is needed (Yes) or not (No) after a connection failure.
Source	Displays the source path.

Target	Displays the target path.
Updated	Counter indicating the total number of files that were updated and their size in bytes.

Jobs Stats (Right-Click Pop-Up Menu)	
To see this menu, right-click on the Job Stats panel.	
Select Columns....	Add or remove columns from the Jobs Stats display.
View Log File	View the log file for the selected Job.
View Source Folder: Path	Opens the source folder in a Windows Explorer window.
View Target Folder: Path	Opens the target folder in a Windows Explorer window.
Save As	Saves the current Jobs Stats list into a CSV file format (i.e. PSJobStats.csv).
Reprocess Failed Events	If the Job is running in a Warning state (Yellow), the Job has failed events. Selecting this option will notify PeerSync to re-process any failed events. This option is also available in the Run menu.

Advanced Run/View PeerSync	
To see this panel, click on the Show Advanced Display link at the bottom right corner of the Run/View PeerSync window. The Enable Advanced Display option must be checked in order for this link to be active. The Advanced Run/View PeerSync display is the bottom screen. In addition to containing the same information as the Basic Display , the Advanced Display contains the following additional tabs:	
Status	Containing the same information as the Basic Display view/panel.
Updated	Lists the total number of files that were updated for the selected Job or all the Jobs. Right-click and select Save As to export the list into a CSV file format (PSUpdated.csv).
Added	Lists the total number of files that were added for the selected Job or all the Jobs. Right-click and select Save As to export the list into a CSV file format (PSAdded.csv).
Deletions	Lists the total number of files that were deleted for the selected Job or all the Jobs. Right-click and select Save As to export the list into a CSV file format (PSDeleted.csv).
Excluded	Lists the total number of files that were excluded for the selected Job or all the Jobs. Right-click and select Save As to export the list into a CSV file format (PSExcluded.csv).

Messages	Lists the total number of messages for the selected Job or all the Jobs. Right-click and select Save As to export the list into a CSV file format (PSMessages.csv).
Job Scans	Lists how many scans are running at a Job level either for the selected Job or for all the Jobs. Right-click and select Save As to export the list into a CSV file format (PSJobScans.csv).
Managed Files List	Lists the total number of files that are in the Managed Files List for the selected Job or all the Jobs. Right-click and select Save As to export the list into a CSV file format (PSManagedFilesList.csv).
Failed Events	Lists all the failed files for the selected Job or all the Jobs. You can right-click the list and select Reprocess Failed Events to notify PeerSync to re-process them for all the Jobs (not Job specific). To reprocess only a specific file, you can click the Reprocess Selected button from the Failed Events tab within the PeerSync Status Display (when running as an application only). Right-click and select Save As to export the list into a CSV file format (PSFaileEvents.csv).
File Copy Progress	Visually displays the file copy progress for each file for the selected Job or all the Jobs. Right-click and select Save As to export the list into a CSV file format (PSFileCopyProgress.csv).
Historical Data	This panel displays a subset of the Job Stats table (Xfer Rate, Bytes and Event Averages) in an hourly, daily, weekly, and total format for all the Jobs or only the selected Job. Furthermore, it displays a Running Event Count, a Running Event Average and Peak Count, and a Running Job Count. Right-click and select Save As to export the list into a CSV file format (PSHistoricalData.csv).
Job Control	This tab is available from the Advanced Run/View PeerSync panel. It shows the Job Control Bar which allows every Job to be stopped, started, or restarted individually. In addition, this tab displays all Pending Jobs in a grid from where they can be individually selected and started. This tab can also be seen in the PeerSync Status Display panel under the Job Stats and Control tab.

Notes:

For efficiency purposes, only when you click on the screens/tabs within the **Advanced Run/View PeerSync** panel will the values get updated. A **Cache** folder within the PeerSync installation folder maintains the necessary event files that will be loaded into the advanced display screens/tabs.

4.2 PeerLock Run/View

Target File Path	Locked	Duration	Accessed By
\\192.168.171.142\efs\BIM & CAD Projects\Civil3D\Sym...	1/27/2015 10:54:34...	00:00:19	monikac
\\192.168.171.142\efs\BIM & CAD Projects\Civil3D\Map...	1/27/2015 10:54:34...	00:00:19	monikac
\\192.168.171.142\efs\BIM & CAD Projects\CAD\Archit...	1/27/2015 10:54:34...	00:00:19	monikac
\\192.168.171.142\efs\BIM & CAD Projects\Civil3D\Mec...	1/27/2015 10:54:34...	00:00:19	monikac
\\192.168.171.142\efs\BIM & CAD Projects\CAD\Archit...	1/27/2015 10:54:34...	00:00:19	monikac
\\192.168.171.142\efs\BIM & CAD Projects\CAD\Archit...	1/27/2015 10:54:34...	00:00:19	monikac
\\192.168.171.142\efs\BIM & CAD Projects\CAD\Archit...	1/27/2015 10:54:35...	00:00:18	monikac
\\192.168.171.142\efs\BIM & CAD Projects\Civil3D\Mec...	1/27/2015 10:54:35...	00:00:18	monikac
\\192.168.171.142\efs\BIM & CAD Projects\CAD\CivilP...	1/27/2015 10:54:35...	00:00:18	monikac
\\192.168.171.142\efs\BIM & CAD Projects\CAD\Archit...	1/27/2015 10:54:35...	00:00:15	monikac
\\192.168.171.142\efs\BIM & CAD Projects\Civil3D\Mec...	1/27/2015 10:54:35...	00:00:18	monikac
\\192.168.171.142\efs\BIM & CAD Projects\CAD\Archit...	1/27/2015 10:54:35...	00:00:18	monikac
\\192.168.171.142\efs\BIM & CAD Projects\Civil3D\Sym...	1/27/2015 10:54:35...	00:00:18	monikac

▣ Topics

[Basic Display](#)

[Advanced Display](#)

4.2.1 Basic Display

Run/View PeerLock - Basic Display	
<p>If you are running PeerLock v2.0.1 or newer on the same machine as PeerSync you will now be able to configure PeerLock directly from the PeerSync Profiler. This window will allow you to start/stop/pause/resume the PeerLock service. Click here for information on how to install the PeerLock service or run PeerLock as an application. The following options can be found in the Startup/Service window.</p>	
Launch PeerLock	This button allows you to launch the PeerLock application and monitor the files that are Locked or Released by PeerLock. When the application is terminated this button will become available.
Run as a service	This option is available only if the PeerLock service has been installed and the Run as a Service option is enabled. Check this option to run PeerLock as a Service. When checked, you will have the options to Start, Stop, Pause and Resume the Service. Uncheck the "Run as a service" option run PeerLock as an Application. When this option is unchecked you will have a "Launch PeerLock" button available.
Start Service	This button allows you to start PeerLock as a Service. This option is available if the PeerLock service has been installed, the Run as a Service option is enabled, and the PeerLock service is stopped or not running.
Stop Service	This button allows you to stop the PeerLock Service. This option is available if the PeerLock service has been installed,

	the Run as a Service option is enabled, and the PeerLock service is running.
Pause Service	This button allows you to pause the PeerLock Service. This option is available if the PeerLock service has been installed, the Run as a Service option is enabled, and the PeerLock service is running.
Resume Service	This button allows you to resume the PeerLock Service. This option is available if the PeerLock service has been installed, the Run as a Service option is enabled, and the PeerLock service is paused.
Show Advanced/ Normal Display	Click on this link to toggle between the Normal and Advanced Run/View PeerLock panels.
Refresh	Click on this link to force a manual reload of the Run/View PeerLock panel and the statistics that are being displayed.

4.2.2 Advanced Display

<p>Jobs Stats</p> <p>To see this panel, click on the Show Advanced Display link at the bottom right corner of the Run/View PeerLock window. The Enable Advanced Display option must be checked in order for this link to be active. The Jobs Stats display is the top panel and contains runtime statistics for all the Jobs configured within the Profile. Clicking on a Job will update the bottom Advanced Run/View PeerLock panel. Click on the All Jobs entry to display all the Job statistics, cumulatively, in the bottom panel.</p>	
#	<p>Represents the automatically assigned Job number for each Job. An icon represents the state of the Job (Green, Yellow, or Red):</p> <p>Green Running with no failed locks</p> <p>Yel- Warning state indicates the Job is running with low failed locks</p> <p>Red Failed connection and/or offline/stopped</p>
Job Name	Lists the unique name for each Job.
Locks (Active)	Represents the total number of locks created by the specific Job. The total number of locks that are actively being held are also shown.
Releases	Shows the total number of releases created by the specific Job.
Lock Average	Represents the number of locks that are created on average ever minute for the specific Job.
Release Average	Represents the number of locks that are released on average ever minute for the specific Job.
Failed Locks	Shows the total number of locks that failed to be created for the

	specific Job.
Status	Displays the status of the Job (i.e. Stopped, Starting and Normal).
Source	The folder which is monitored for open activity.
Target	The folder which is contains the files for PeerLock to lock.

Jobs Stats (Right-Click Pop-Up Menu)	
Select Columns....	Add or remove columns from the Jobs Stats display.
View Log File: Path	Open the log file in the default editor for the selected Job.
Open Source Folder: Path	Opens the source folder in a Windows Explorer window.
Open Target Folder: Path	Opens the target folder in a Windows Explorer window.
Save As	Saves the current Jobs Stats list into a CSV file format (i.e. PLSelectionList.csv).

Advanced Run/View PeerLock	
<p>To see this panel, click on the Show Advanced Display link at the bottom right corner of the Run/View PeerLock window. The Enable Advanced Display option must be checked in order for this link to be active. The Advanced Run/View PeerLock display is the bottom screen. In addition to containing the same information as the Basic Display, the Advanced Display contains the following additional tabs:</p>	
Target File Path	Shows the file name complete with folder path for a target file that is locked, if the file exists and/or can be locked.
Locked	Display the date/time when the target file was locked.
Duration	Displays the amount of time that the source file has been opened.
Accessed By	The name of the user who has opened the file or accessed the resource.
Target Access Allowed	Displays the permissions that are allowed on the opened target file which are applied by PeerLock.
Source File Path	Displays the file name complete with folder path for the source file that has been detected as an open file.
Job Number	Represents the automatically assigned Job number for each Job.
# Locks	Displays the number of locks on the source.
Application	Displays the application that has been detected as opening the

	source file.
Detection Type	This column represents the PeerLock detection mode used to detect what source files are locked/opened. This will either be File Server Mode Detection or Local Detection. Note: Starting with version 3.0, PeerLock supports File Server Mode Detection only.
Idle Time	Shows the amount of time the target file will remain locked once the source file has been released. When the source file is closed PeerLock will wait the number of Idle Time seconds specified before releasing the target file. During the Idle Time period the file entry in the Locked list will be highlighted Yellow. The Idle Time value can be set in the Release Options dialog. This feature is intended to protect the releasing of files during file opens and saves. Certain applications may temporary release files during these procedures. With this feature enabled PeerLock will wait the set period of time to make sure the file is fully released before unlocking the corresponding target files
Lock File Handle	Displays the handle value created that is being used to lock the temporary Lock File created by PeerLock to Interact with other Peer Software Products. If the Interact features are disabled then this will display 'None'.
Release Detected	Shows the date and time when PeerLock detected the source file was closed. This value will be cleared if the file is reopened within the Idle period and the target file handle is not released.
Source Access Allowed	Displays the permissions that are allowed on the opened source file.
Source Attributes	Shows the attributes of the source file.
Source Handle	Displays the handle value created when the source file was opened.
Source Modified	Shows the modified date/time of the source file when it was detected as being open.
Source Open Mode	Displays the permissions that were used to open the source file.
Target Handle	Display the handle value created that is being used to lock the target file by PeerLock.
Target Open Mode	Displays the permissions that were granted when the target file was locked by PeerLock.
Temporary Releases	Shows the number of times the source file was closed during the Idle period.

Notes:

For efficiency purposes, only when you click on the screens/ tabs within the **Advanced Run/View PeerLock** panel will the values get updated. A **Cache** folder within the PeerSync installation folder maintains the necessary event files that will be loaded into the advanced display screens/ tabs.

Command Line Arguments

PeerSync's Command Line Mode offers users the ability to configure a truly "hands-off" installation, where operation and distribution occurs from within an easily manageable, administrative environment. This mode allows Profiles to be executed from logon scripts, system batch (BAT) or command (CMD) files, detailed shortcuts, and shell commands -- while also providing full access to the Profiler features through command line arguments.

Profiles will need to be created through the Profiler first in order to be further modified through the arguments described in this topic (See Profiler Overview and related Help Topics).

Command Line Arguments are entered into a Profile shortcut, created during build through the "Add to Desktop" button found on Profiler's [Startup/Service](#) screen.

Notes:

1. For the command line arguments described in this topic, note that attention is paid to punctuation, to the order in which arguments are entered, and that appropriate spaces are used to separate these arguments. Follow the format outlined in the examples provided.
2. Profile .SNC file names are the only command line variables associated with operation of the Profiler. All other arguments described in this topic are used to configure operation of the PeerSync and its execution of Profiles.

Profiler Command Line Arguments

As noted above, Profile (.SNC) file names are the only variables associated with operation of Profiler. To change an .SNC file name through the command line:

1. Right click the Profile shortcut you created during build (see [StartUp/Service](#), "Add to Desktop" button).
2. Select the "Properties" item from the pop-up menu.
3. Select the "Shortcut" tab. As shown in the following sample, the "Target" field will contain a command line for the Profile, where "Profile One" represents a sample Profile name:
"C:\Program Files\PeerSync\PeerSync.exe" "C:\Program Files\PeerSync\Profile One.SNC" / USEPROFILEARG
4. Manually change the Profile Name to reflect that of the new .SNC file
5. Click the "OK" button

PeerSync Command Line Arguments

The following arguments are appended to the end of the command line followed by a space and forward slash (i.e. */A*). A space and forward slash are also used to separate each additional argument (i.e. */A /M*).

☐ Topics

- [Configuration Arguments](#)
- [FTP Arguments](#)
- [Performance Arguments](#)
- [Reporting and Display Arguments](#)
- [Automation Arguments](#)
- [Synchronization Arguments](#)
- [Real-time Arguments](#)
- [Managed Files Arguments](#)

[Bi-directional Arguments](#)

Notes:

1. Any arguments containing spaces must be enclosed by quotes.
2. Some features described on this page may require the [Enhanced Package](#).
3. Command line arguments can also be identified through hints displayed on the Profiler.
4. If you have selected to display hints through the View Menu (either on the application interface or in its Status Bar), a hint will be displayed for Profiler features upon passing the mouse cursor over them. These hints will display both a description of the feature as well as its related command line argument (if any).
5. For more information on the latest features and how to implement specific scenarios please go to our support page at: <http://www.peersoftware.com/support/submit-a-case.html>.

1. Configuration Arguments

Configuration Arguments	
<p>The following arguments are appended to the end of the command line followed by a space and forward slash (i.e. /A). A space and forward slash are also used to separate each additional argument (i.e. /A /M).</p>	
<p><u>/O:Profile</u> Set SNC File to Load (Profile = File): If the /O argument is used in a shortcut or from the command line, PeerSync will load the Job information specified in the file.</p>	
<p>Examples: / O:"C:\My SNC\MyBackups.snc" Full path to file / O:MyBackups.snc Will use install directory MyBackups.snc Will use install directory (Must be first argument)</p>	
<p><u>/1:source</u> Set Source Path (source = Folder): If the /1 argument is used in a shortcut or from the command line, PeerSync will use it in conjunction with /2 to define a Source and Target path for a Job.</p>	
<p>Example: / 1:c:\source / 2:c:\target c:\source to c:\target</p>	
<p><u>/2:target</u> Set Target Path (target = Folder): If the /1 argument is used in a shortcut or from the command line, PeerSync will use it in conjunction with /2 to define a Source and Target path for a Job.</p>	
<p>Example: / 1:c:\source / 2:c:\target c:\source to c:\target</p>	
<p><u>/C:cfile</u> Load Alternate Configuration File (cfile = File): If the /C argument is enabled, PeerSync will use the values specified in cfile for synchronization information instead of using the default configuration file: PSDef.cfg which is located in the install directory.</p>	
<p>Example: / C:C:\PeerSync\configs\altcon- Use alternate configuration file fig.cfa</p>	

/USEPROFILEARG

Use Arguments from Profile: If the **/USEPROFILEARG** argument is used in conjunction with a **/O:Profile**, PeerSync will use the arguments specified in **Profile**, for synchronization. By default, when you create a shortcut on the desktop or in the startup folder from the [StartUp Options](#) screen this argument is used.

Notes:

1. Any arguments containing spaces must be enclosed by quotes.
2. Some features described on this page require the [Enhanced Package](#).
3. Command line arguments can also be identified through hints displayed on the Profiler.
4. If you have selected to display hints through the View Menu (either on the application interface or in its Status Bar), a hint will be displayed for Profiler features upon passing the mouse cursor over them. These hints will display both a description of the feature as well as its related command line argument (if any).
5. For more information on the latest features and how to implement specific scenarios please go to our support page at: <http://www.peersoftware.com/support/submit-a-case.html>.

2. FTP Arguments**FTP Arguments**

The following arguments are appended to the end of the [command line](#) followed by a space and forward slash (i.e. /A). A space and forward slash are also used to separate each additional argument (i.e. /A /M).

/FTPPASSIVE

Force FTP passive mode on: The **/FTPPASSIVE** argument forces on the passive mode option for all Jobs using FTP in a Profile.

/GH:mm-dd-yy

Set FTP Short Date Format: The **/GH** argument sets the Short Date Format used in FTP transmission. This feature is necessary if an FTP Server uses a non-standard date format.

Example: /GH:dd-yy-mm

/GJ:x

Set FTP Failed Upload Retry Count: The **/GJ** argument sets the number of times PeerSync will attempt to upload a file after it has failed.

Notes:

1. Any arguments containing spaces must be enclosed by quotes.
2. Some features described on this page require the [FTP](#) add-on module.
3. Command line arguments can also be identified through hints displayed on the Profiler.
4. If you have selected to display hints through the View Menu (either on the application interface or in its Status Bar), a hint will be displayed for Profiler features upon passing the mouse cursor over them. These hints will display both a description of the feature as well as its related command line argument (if any).
5. For more information on the latest features and how to implement specific scenarios please go to our support

page at: <http://www.peersoftware.com/support/submit-a-case.html>.

3. Performance Arguments

Performance Arguments																								
<p>The following arguments are appended to the end of the command line followed by a space and forward slash (i.e. /A). A space and forward slash are also used to separate each additional argument (i.e. /A /M).</p>																								
/GE:x	<p>Set Shared Process Delay: The /GE argument is used to set the shared process delay to allow more/less CPU utilization. This value ranges from 0 -10 where 0 (less CPU) will use the most delay and 10 (more CPU).will use the least amount of delay.</p>																							
/GK:x	<p>Copy Thread Utilization: If the /GK argument is enabled, PeerSync will allow up to x threads to watch the queue that manages changes allowing for increased Copy Thread utilization.</p>																							
/GP:x	<p>Set Email Threads: If the /GP argument is enabled, PeerSync will allow up to x threads to be used for email tasks.</p>																							
/LK:x	<p>Set Multitasking Delay: The /LK argument is used to adjust the delay during multitasking. This value may be set between 1 and 10 where 10 is the highest amount of delay and 1 is the least amount of delay. The default value is 4.</p>																							
/LN:x	<p>Set Processor Affinity: If the /LN argument is enabled, PeerSync will allow you to limit which CPUs to use in a multi-processor environment, where each CPU is represented by 2 to the x value:</p> <table border="0"> <tbody> <tr> <td>/LN:1 = Use CPU 1</td> <td>/LN:16 = Use CPU 5</td> </tr> <tr> <td>/LN:2 = Use CPU 2</td> <td>/LN:32 = Use CPU 6</td> </tr> <tr> <td>/LN:4 = Use CPU 3</td> <td>/LN:64 = Use CPU 7</td> </tr> <tr> <td>/LN:8 = Use CPU 4</td> <td>/LN:128 = Use CPU 8</td> </tr> </tbody> </table> <p>Examples:</p> <table border="0"> <tbody> <tr> <td>/LN:1</td> <td>Use CPU 1</td> <td></td> </tr> <tr> <td>/LN:3</td> <td>Use CPU 1, CPU 2</td> <td>(/LN:1 + /LN:2 = /LN:3)</td> </tr> <tr> <td>/LN:4</td> <td>Use CPU 3</td> <td></td> </tr> <tr> <td>/LN:5</td> <td>Use CPU 1, CPU 3</td> <td>(/LN:1 + /LN:4 = /LN:5)</td> </tr> <tr> <td>/LN:15</td> <td>Use CPU 1, CPU 2, CPU 3, CPU 4</td> <td>(/LN:1 + /LN:2 + /LN:4 + /LN:8 = /LN:15)</td> </tr> </tbody> </table> <p>Note: By default all CPUs will be used.</p>	/LN:1 = Use CPU 1	/LN:16 = Use CPU 5	/LN:2 = Use CPU 2	/LN:32 = Use CPU 6	/LN:4 = Use CPU 3	/LN:64 = Use CPU 7	/LN:8 = Use CPU 4	/LN:128 = Use CPU 8	/LN:1	Use CPU 1		/LN:3	Use CPU 1, CPU 2	(/LN:1 + /LN:2 = /LN:3)	/LN:4	Use CPU 3		/LN:5	Use CPU 1, CPU 3	(/LN:1 + /LN:4 = /LN:5)	/LN:15	Use CPU 1, CPU 2, CPU 3, CPU 4	(/LN:1 + /LN:2 + /LN:4 + /LN:8 = /LN:15)
/LN:1 = Use CPU 1	/LN:16 = Use CPU 5																							
/LN:2 = Use CPU 2	/LN:32 = Use CPU 6																							
/LN:4 = Use CPU 3	/LN:64 = Use CPU 7																							
/LN:8 = Use CPU 4	/LN:128 = Use CPU 8																							
/LN:1	Use CPU 1																							
/LN:3	Use CPU 1, CPU 2	(/LN:1 + /LN:2 = /LN:3)																						
/LN:4	Use CPU 3																							
/LN:5	Use CPU 1, CPU 3	(/LN:1 + /LN:4 = /LN:5)																						
/LN:15	Use CPU 1, CPU 2, CPU 3, CPU 4	(/LN:1 + /LN:2 + /LN:4 + /LN:8 = /LN:15)																						
/MCT:x	<p>Set Copy Threads: If the /MCT argument is enabled, PeerSync will allow up to x file copy threads to be spawned for file copy tasks. These copy threads will be shared by one or more Jobs during the synchronization process.</p> <p>Note: This item is selectable from the Profiler via the Options/ Commands Screen.</p>																							

/MFT:x

Set Job Threads: If the **/MFT** argument is enabled, PeerSync will allow up to **x** Job threads to be spawned for managing Job tasks.

Note: This item is selectable from the Profiler via the [Options/ Commands Screen](#).

/OPTIMIZE

Optimize Performance: If the **/OPTIMIZE** argument is enabled, PeerSync will disable status screen windows used for outputting status information. This will minimize memory allocation for the User Interface.

/PERFORMANCE:x

Set Application Priority: If the **/PERFORMANCE** argument is enabled, PeerSync will set the application's priority based on the following value of **x**

0: Lowest Priority

1: Below Average Priority

2: High Priority.

Notes:

1. This item is selectable from the Profiler via the [Options/ Commands Screen](#).

2. If the **/PERFORMANCE** argument is not used, PeerSync will use a default priority.

3. When setting the Application Priority to High, PeerSync will use more than average CPU, you may want to use the [Set Processor Affinity](#) argument in this scenario.

/YK:n

Set Real-time Copy Thread Pool: Used to set the percentage of Copy Threads to reserve for Real-Time events, where **n** can be set between the values of 1 and 99. The default value is 10.

/YX:n

Set File Read/Write Buffer Delay: Used to set a delay in **n** milliseconds between each file read/write cycle to allow the limiting of CPU usage and system resources during file transfers. The higher the delay value, the less CPU used but the slower the performance or speed of PeerSync.

/QR

Exclude Common Job Exceptions in Event Processing: Checks the global exclusions before file hits such as before event processing and before adding the event to the visual list. This option creates a global file exclude list based on the file exclude list from all the Jobs. The filter applies to real-time add and update events. Since they are applied early in event processing there are no log entries for these exclusions. Remove the **/QR** option to achieve logging.

/Q70

Exclude Common Job Exceptions in Event Processing for FPolicy Jobs Only: This argument is the equivalent of the [/QR](#) option but applies to FPolicy Jobs only. In the user interface, set the [Exclude Extensions](#) list to **%AUTO%** to achieve the same result.

/Q70:s

Exclude Extensions: Provide a list of comma (,) delimited file extensions to exclude when using NetApp FPolicy detection during scans or in real-time. This can be done in the user [interface](#) or via the command line. Use use **/Q70:s**, where **s** represents the comma (,) delimited list of extensions to exclude (i.e. **/Q70:tmp,dwl,dwl2**).

/Q7-s

Exclude Volumes: Provide a list of comma (,) delimited volumes to exclude when using NetApp FPolicy detection during scans or in real-time. This can be done in the user [interface](#) or via the command line. Use **/Q7-s**, where **s** represents the comma (,) delimited list of volumes to exclude (i.e. /Q7-vol3,vol4).

/Q7+s

Include Volumes: Provide a list of comma (,) delimited volumes to include when using NetApp FPolicy detection during scans or in real-time. This can be done in the user [interface](#) or via the command line. Use **/Q7+s**, where **s** represents the comma (,) delimited list of volumes to include (i.e. /Q7+vol1,vol2).

Notes:

1. Any arguments containing spaces must be enclosed by quotes.
2. Some features described on this page may require the [Enhanced Package](#) or [Multi Threading Option](#). Please visit <http://www.peersoftware.com> or contact [Sales](#) for additional information.
3. Command line arguments can also be identified through hints displayed on the Profiler.
4. If you have selected to display hints through the View Menu (either on the application interface or in its Status Bar), a hint will be displayed for Profiler features upon passing the mouse cursor over them. These hints will display both a description of the feature as well as its related command line argument (if any).
5. For more information on the latest features and how to implement specific scenarios please go to our support page at: <http://www.peersoftware.com/support/submit-a-case.html>.

4. Reporting and Display Arguments**Reporting and Display Arguments**

The following arguments are appended to the end of the [command line](#) followed by a space and forward slash (i.e. /A). A space and forward slash are also used to separate each additional argument (i.e. /A /M).

/AP

Run Pre-Sync Report: If the **/AP** argument is used a **Pre-Sync Report** will be generated and files/folders will not be synchronized. If you add an **O** to the **/AP** then the previous Pre-Sync report will be **Over written**, if you exclude the **O** then the file will be appended to an existing Pre-Sync report. If you add an **S** to the **/AP** then the Pre-Sync report will be **Shown** at the end of the run (i.e.: **/AP, /APO, /APOS** or **/APS**).

Note: This item is selectable from the Profiler via the [Options/ Commands Screen](#).

/GL[S]

Display status in Profiler: If the **/GL** argument is used, PeerSync will open the Profiler, if it is not already open, and send status messages to be displayed on the [Run/View Current Profile Activity](#) screen using mail slot messaging to communicate with the Profiler. By adding an **S** you can suppress the initial connection of PeerSync to the Profiler upon activation of PeerSync.

Note: This item is selectable from the Profiler via the [Options/ Commands Screen](#).

/GM:x

Enable MSMQ messaging: If the **/GM** argument is used, PeerSync will use **x** as the

location to manage messages in the queue.

Example: /GM:DIRECT=TCP:209.51.171.142\PRIVATE\$\MYQUEUE

/GO[F:y][C:group]

Enable Peer Administrator Broadcasts: If the /GO argument is used, PeerSync will use mail slots to broadcast activity across the LAN to the Peer Administrator utility for the centralized viewing of all PeerSync activity on the network. You can launch the Peer Administrator utility, if it is installed/available from the [View](#) Menu.

y: Identifies the number of seconds between each broadcast. The default is 3 seconds.

group: Identifies a group for the current Profile. The default is the Profile Name.

Example: /GOF:5C:MyProfiles Enabled and broadcasted every 5 seconds with a group name of

/GQ:[file][maxsize]

Create and Append Summaries into One Report: If the /GQ argument is used, PeerSync will append summaries into one log file.

/GR

Report Non Standard Events: If the /GR argument is used, PeerSync will report non-add,update, and delete actions.

/GS:x

Enable Summary Statistics Collection: If the /GS argument is used, PeerSync will use x as the file location to save summary statistics.

/H

Hide Splash Screen: Available through all registered versions of PeerSync, this argument will suppress and hide the splash screen from the Taskbar for both the PeerSync and Profiler applications.

/H-

Only Hide the about screen: Available through all registered versions of PeerSync, this argument will suppress and hide the About screen for both the PeerSync and Profiler applications.

/H+

Skip setting of main form visible: Available through all registered versions of PeerSync, this argument will no set the main form visible and always hide the application from the Taskbar for both the PeerSync and Profiler applications.

/LQ:[file][maxsize]

Enable FTP Logging: If the /LQ argument is used, PeerSync will log FTP activity to the user defined file, or to PS_FTP.LOG by default.

/LSE

Log Service Events to the Event Viewer: If the /LSE argument is used, PeerSync will log events to the Event Viewer. The following options are available for this argument:

/LSEE	Log messages as errors
/LSEEW	Log messages as warnings
/LSEEM	Only log messages and log them as errors
/LSEEWM	Only log messages and log them as warnings

/M

Show Tray Icon: If the **/M** argument is used, PeerSync will display an icon in the system tray for PeerSync.

Note: This item is selectable from the Profiler via the [Options/ Commands Screen](#).

/PROGRESS

Display status in PeerSync: This feature will show the PeerSync Status Display dialog box during synchronization so the user can see activity, status and other information while PeerSync is running.

Note: This item is selectable from the Profiler via the [Options/ Commands Screen](#).

/SNMP

Enable SNMP Error Reporting: If the **/SNMP** argument is used, PeerSync will use SNMP reporting to report any errors that occur during the synchronization process.

/TD

Display status in PeerSync upon completion: This feature will have PeerSync show the PeerSync Status Display dialog box at the end of synchronization (only in non-persistent modes) so the user can see activity, status and other information upon completion.

Note: This item is selectable from the Profiler via the [Options/ Commands Screen](#).

/YL

Log Messages Only to a Log File by Filter and/or by Profile: If the **/YL** argument is used, PeerSync will log messages only to a log file based on the Filter and/or Profile. The following options are available for this argument:

/YL	Log messages for Both
/YLF	Log messages by Filter Only
/YLP	Log messages by Profile Only

When logging by Filter (**/YL** or **/YLF**), the Filter message log file will reside in the same directory as the primary log file, with the same file name as the primary log file but with a "**ft.log**" file extension.

When logging by Profile (**/YL** or **/YLP**), the log file will reside in the same directory as the Profile, with the same file name as the Profile but with a "**snc.log**" file extension.

/QP

Don't Display Job Stats: If the **/QP** argument is used, PeerSync will not display any Job statistics in the Status Display window. Disabling this option reduces the amount of overhead work PeerSync is doing.

/QY7

XML File Creation Interval: By default PeerSync stores Profile and Job related statistics into an easily readable XML files on an interval of every 60 seconds (if applicable) as well as during the completion of a Job scan. This interval can be adjusted using the **/QY7:n** command line argument where n represents the interval in seconds of how often you want PeerSync to update the Profile related XML statistics.

/QY7:(T-)(C-)(A-)(n)

n	(Interval to write out statistics (60 is the default))
T	(Suppress .tot file creation)
-	

C (Suppress .cur file creation)

-

A (Suppress all XML file creation and new logic for tracking file extensions)

-

/YB:x

Disable Tray Icon Menu Items: If the **/YB** argument is enabled, PeerSync will allow you to limit which **Tray Icon** menu items to be disabled, where each menu item is represented by 2 to the **x** value.

	VALUES	Disable Menu Item
View Log File ▶	/YB:1	View Log File
View Message Log file ▶	/YB:2	View Message Log file
View Admin Folder ▶	/YB:4	View Admin Folder
Open Source Folder ▶	/YB:8	Open Source Folder
Open Target Folder ▶	/YB:16	Open Target Folder
Show Status Display	/YB:32	Show Status Display
✓ Connect/Launch PeerSync Profiler	/YB:64	Connect/Launch PeerSync Profiler
Re-Load Profile	/YB:128	Re-Load Profile
About PeerSync	/YB:256	About PeerSync
Exit PeerSync	/YB:512	Exit PeerSync

Note: To disable multiple menu items simply add the **/YB** values together for the items you wish to disable.

EXAMPLES

/YB:512 Disables the **Exit PeerSync** menu option

/YB:24 Disables the **Open Source Folder** and **Open Target Folder** options
8+16=24

/YB:767 Disables All Menu Options except **About PeerSync**
1+2+4+8+16+32+64+128+512=767

/QP

Disable Job Stats: If the **/QP** argument is enabled, the **Job Stats** option will be unchecked, resulting in no Job statistics being shown in the PeerSync Advanced Display panel.

/Q8BJ+

Enable Job Scans Tab: If the **/Q8BJ+** argument is set, a **Job Scans** tab will be created in the Advanced Run/View PeerSync panel showing Base/Root, Enhanced/Expanded, and RT/Sub-folder scans with statistics and progress for all the Jobs or the selected Job.

/QQ

Enable the File Copy Progress Tab: If the **/QQ** argument is set the **File Copy Progress** tab will be created in the Advanced Run/View PeerSync panel to show the progress

of a file transfer. This feature requires the [Multi-Threading Option](#).

/Q8BH+

Enable the Historical Data Tab: If the /Q8BH+ argument is set, the Historical Data tab will be shown in the Advanced Run/View PeerSync panel. This tab contains a subset of data from the PeerSync Jobs Stats panel (Xfer Rate, Bytes and Event Averages) and is broken down into total, hourly, daily, and weekly statistics for all the Jobs or only the selected Job.

/QQ<<

Disable the Show Advanced Display link at the bottom right corner of the [Run/View PeerSync](#) screen.

/Q7O

Share Migration reporting levels: The default behavior with no arguments is to report Share Errors, Share Totals, Share Actions and Share Permission Errors.

<u>/Q7OR-</u>	Report Share Errors and Share Totals only
<u>/Q7OR</u>	Report Share Errors, Share Totals, Share Actions, Share Permission Errors and Extended Share Information
<u>/Q7OR+</u>	Report Share Errors, Share Totals, Share Actions, Share Permission Errors, Extended Share Information, Get and Set of Shares, Share Permission Matches and Share Permission Skips
<u>/Q7OR++</u>	Share Errors, Share Totals, Share Actions, Share Permission Errors, Extended Share Information, Get and Set Share Information, Share Permission Matches, Share Permission Skips and Share Permission Actions
<u>/Q7OV</u>	Report source and target system information
<u>/Q7O-</u>	Use previous Share Migration Logic from v9.0
<u>/Q7OR- -</u>	Same as /Q7OR- and disables share migration starting information
<u>/Q7OI-</u>	Disable share migration starting information
<u>/Q7OE</u>	Report all activity at the end of share migration, instead of during

Notes:

1. Any arguments containing spaces must be enclosed by quotes.
2. Some features described on this page require the [Enhanced Package](#).
3. Command line arguments can also be identified through hints displayed on the Profiler.
4. If you have selected to display hints through the View Menu (either on the application interface or in its Status Bar), a hint will be displayed for Profiler features upon passing the mouse cursor over them. These hints will display both a description of the feature as well as its related command line argument (if any). For more information on the latest features and how to implement specific scenarios please goto our support page at: <http://www.peersoftware.com/support/submit-a-case.html>

5. Automation Arguments

Automation Arguments

The following arguments are appended to the end of the [command line](#) followed by a space and forward slash (i.e. /A). A space and forward slash are also used to separate each additional argument (i.e. /A /M).

/A

Scan at Start: If the **/A** argument is appended to the command line, the Profile can be run through its associated shortcut. As non-persistent processes, Automatic Operations are run a single time upon manual initiation by the user.

Note: This item is selectable from the Profiler via the [Options/ Commands Screen](#).

/D(H):x

Delay Start of Profiler: If this argument is used, PeerSync will delay the load/start of PeerSync by **x** seconds. With this option enabled synchronization can be canceled via a dialog box if done within the designated interval. For example, **/D5** would provide you with a 5 second delay during which the operation can be canceled. If the **/D** argument includes an **H**, i.e. **/DH60**, then the delay timer dialog will be hidden. This argument is useful for allowing PeerSync to begin after other applications have been loaded if you are running PeerSync at Windows startup.

/R[OyCz]

Real-time Monitoring Argument: The **/R** argument activates Real-Time Mode. The **Oy** and **Cz** arguments are optional and specify the following retry values during Real-Time Mode:

y = The retry count if the file is open or network is unavailable

z = The retry count maximum

Note: This item is selectable from the Profiler via the [Options/ Commands Screen](#).

/S

Run Scheduled Operation: The **/S** argument enables or disables Scheduled Operation Mode for the entire Profile. This feature must be selected in order for all Scheduled Operations set for individual Jobs to be recognized. Scheduled Mode does not apply a global schedule to the entire Profile: rather, it enables those schedules set for all individual Jobs on to run at their specified intervals.

All Scheduled Operations set for individual Jobs will be ignored if this mode is not selected. If none of the Jobs within a Profile are set for Scheduled Operation and this mode is selected, all active Jobs within the Profile will be assigned a default synchronization schedule of five minutes.

/Sx

Synchronization Timer Argument: The **/Sx** option is used to run PeerSync automatically at regular intervals. This argument sets PeerSync to synchronize the selected Profile every **x** minutes. Through this feature PeerSync remains persistent and will not terminate upon completion.

Examples: **/S10**

Synchronization will be performed every 10 minutes

/SxKz

Synchronization Timer Argument with Keyboard Activity: The **/SxKz** option is used to run PeerSync automatically at regular intervals only when it senses keyboard activity. This argument sets PeerSync to synchronize the selected Profile every **x** minutes upon Keyboard activity and will always run every **z** cycles with/without keyboard activity. The **z** is optional and will be ignored if set to 0. Through this feature PeerSync remains persistent and will not terminate upon completion.

Note: This item is selectable from the Profiler via the [Options Commands Screen](#).

/TIME

Daily Timer: This argument will allow for scheduling of PeerSync for specific times of the day down to the minute for selected days of the week and selected Jobs within a Profile. If you use a **/TIMEF** argument all selections at the Job level from the [Automation](#) screen will be used. You can also specify Global Daily Timer selections for the entire Profile from the [Options/Commands](#) Screen or by using the following format:

1. Select the time of day (by default all Jobs will be run all days)**/TIME:HH:MM**

Where HH is replaced with the value of 00-23 in military time and MM is replaced with 00-59 in minutes

Examples:

Every Day at /TIME:00:00
12:00 am: /TIME:01:00
Every Day at /TIME:08:00
1:00 am: /TIME:12:00
Every Day at /TIME:20:00
8:00 am:
Every Day at
12:00 pm:
Every Day at
8:00 pm:

2. (Optional) - To select the days of week to run append the following:

D:SMTWTFS where the days are substituted with 1 (On) and 0 (Off)

Sunday: D:1000000
Monday: D:0100000
Tuesday: D:0010000
Wednesday: D:0001000
Thursday: D:0000100
Friday: D:0000010
Saturday: D:0000001

Examples:

M, W & F at 8:00 /TIME:08:00D:0101010
am: /TIME:17:15D:1000001
Sat & Sun at /TIME:03:30D:0111110
5:15 pm:
Mon - Fri at 3:30
am:

3. (Optional) - To select the Jobs to run append F:f1;f2;f3

Where f1-fn are the Job numbers.

Examples:

Job 1 Every day /TIME:06:00F:1
at 6:00 am: /TIME:20:25F:1;2;3;4;5
Jobs 1 - 5 Every /TIME:03:30D:0111110F:1;3;5
day at 8:25 pm:
Jobs 1, 3 & 5
Mon - Fri at 3:30
am:

Note: Will accept multiple command lines.

Example:

Job 1 Every day at 8:00 am, Jobs 1 - 5 Every day at 8:25 pm and Jobs 1, 3 & 5 Mon - Fri at 3:30 am
 /TIME:08:00F:1 /TIME:20:25F:1:2:3:4:5 /TIME:03:30D:0111110F:1:3:5

Sample:

Complete command line to run PeerSync with Test.snc, all Jobs, at 3:00 am Mon -Fri, (M)inimized on the tray.
 "C:\Program Files\PeerSync\PeerSync.exe" "C:\Program Files\PeerSync\test.snc" /
 TIME:3:00D:0111110 /M

Note: This item is selectable from the Profiler via the [Options/Commands Screen](#).

/UDD

Use Device Driver method: This argument uses of the Windows NT device driver for real-time detection. When using this argument PeerSync can detect changes made to remote Source folders but only when the changes are made by the machine where PeerSync is installed.

/<

Applications to Ignore: If using the Device Driver method for Real-Time detection you can select applications to ignore by appending application names (semicolon delimited) to the /< argument.

Example: /<Explorer.exe;Word.exe Will ignore any Real-Time < changes made by Explorer.exe and Word.exe.

Note: When using this option and monitoring a remote Source folder, the [Transfer NT security descriptions \(ACLs\)](#) is ignored in Real-Time.

/X

Disable Initial Synchronization During Startup: The /X command line argument disables initial synchronization during /A /M /R operations at PeerSync startup.

Notes:

1. Any arguments containing spaces must be enclosed by quotes.
2. Some features described on this page require the [Enhanced Package](#).
3. Command line arguments can also be identified through hints displayed on the Profiler.
4. If you have selected to display hints through the View Menu (either on the application interface or in its Status Bar), a hint will be displayed for Profiler features upon passing the mouse cursor over them. These hints will display both a description of the feature as well as its related command line argument (if any).
5. For more information on the latest features and how to implement specific scenarios please go to our support page at: <http://www.peersoftware.com/support/submit-a-case.html>.

6. Synchronization Arguments

Synchronization Arguments

The following arguments are appended to the end of the [command line](#) followed by a space and forward slash (i.e. /A). A space and forward slash are also used to separate each additional argument (i.e. /A /M).

/GC:x

Set File Comparison Value: If the /GC argument is used, PeerSync will add x seconds to the Target File date and time stamp to use during comparison.

/GD:n,z:n,z

Set Job Comparison Delta: If the **/GD** argument is used, PeerSync will add or subtract z seconds from the Target File date and time stamp during a comparison for Job number n.

Example: /GD:1,+30:2,-60:

/GF

Use Alternate Copy File Methods: The following copy file methods may be invoked:

/GFC Use CopyFile API method

/GFS Use File Stream method

/GFE Use CopyFileEX method

/GFA Transfer Alternate Data Streams - The same functionality can be used at a Job level by using the SETVAR INCLUDEALTFILESTREAMS switch in the [Pre/Post](#) paths.

/GI(S)(D)

Ignore File Size and/or Date Comparison: If the **/GI** or **/GIS** argument is used, PeerSync will ignore file size during folder scans (if date matches then skip file). If the **/GID** argument is used, PeerSync will ignore file date comparison during folder scan (if size matches then skip file). If the **/GISD** argument is used, PeerSync will ignore file date and size comparison during folder scan (always replace Target file even if they are identical).

/GT

Get Remote PC Time: If the **/GT** argument is used, PeerSync will attempt to get the time from the Target PC as well as the local PC and automatically compensate for time differences.

Note: /GT is only applicable in an NT/2K Environment

/GX

Use Delete Path for Revisions: If the **/GX** argument is used, PeerSync will use the deletions path for all PSBAK revision files.

/I

Ignore Target Space During File Copy: The **/I** argument sets PeerSync to ignore Target space available during file copy.

/J

Move Files: If the **/J** argument is used, PeerSync will move files - deleting them from the Source after they have been successfully transferred.

/KA:x

Active Connection Interval: If the **/KA** argument is used, PeerSync will attempt to connect every x minutes to Target machine(s).

/LH:x

Set Deletion Move To Folder Cleanup Interval: If the **/LH** argument is used, PeerSync will check the Move To Folder (the folder where deleted files are move to), every x minutes to see if files needed to be deleted on the cycle specified by the [Delete unmatched Target Files older than x days](#) option.

/LI[R|T|A]

Target In-Use Replacement: If the **/LI** argument is used, PeerSync will perform the following operation if Target File is unavailable:

R Force rename of open Target File
T Force terminate of open Target File application
A Force terminate of all open Target applications

/LM:xOyCz

Set Failed Connection Timer: If the **/LM** argument is used, PeerSync will use the following variables to determine retry frequency:

x Approximate time, in minutes, for retry of failed connection (time may vary as much as a few minutes).
y Frequency to retry files
z Maximum Retry Count

Example: **/LM5O25C100** Checks failed connections every 5 minutes, retries files every 25 seconds, to a maximum retry count of 100.

Note: This item is selectable from the Profiler via the [Options/ Commands Screen](#).

/LMD

Disable Failed Connection Timer: If the **/LMD** argument is used, PeerSync will not check for failed connections:

Example: **/LMD** Does not check for failed connections.

Note: This item is selectable from the Profiler via the [Options/ Commands Screen](#).

/LR:file

Run application at start of PeerSync: If the **/LR** argument is used, PeerSync will execute an application or shell script specified by **file** at the initialization of PeerSync.

Example: **/LR:C:\WINNT\notepad.exe**

/LW

Enable Last Access Compare: The **/LW** argument allows you to use the last access date/time instead of the modified date/time for comparisons to determine file updates.

/NODELFLDR

Do not delete folders: If the **/NODELFLDR** argument is used, PeerSync will not delete folders during synchronization.

/O

Set Target File Overwrite: The **/O** argument sets Target File overwrite on all Jobs.

/QB

Use Full Access File Copy: If the **/QB** argument is used, PeerSync will only copy files it can gain full access to during synchronization.

/QFn

Shadow Time Range: This argument will use an **n** second time range for file time stamps during comparison. If the Source and corresponding Target File time stamps fall in the range then the file time stamps will be seen as equal.

n = Time in seconds

Note: **/QF:1** is equivalent to a value between 1 to 3 seconds depending on the file systems being used.

/QF[+][++][+++]

Precision Comparison: Use this argument to remove minutes, seconds, or milliseconds from files during comparison.

/QF+ Removes/ignores the milliseconds from both the source and target file time stamps during comparison

/QF++ Removes/ignores the milliseconds and seconds from both the source and target file time stamps during comparison

/QF+++ Removes/ignores the milliseconds, seconds, and minutes from both the source and target file time stamps during comparison

/QG

Always use the local machine time for the Last Run Time: If this argument is used, PeerSync will always use the local machine time for the Last Run Time, instead of using the minimum time of the Source and Target machines involved in the synchronization.

/QH:n

Force Flush File Buffers: Forces the file data that has been written across the network to be fully committed to disk before continuing. The Interval **n** is the number of buffers worth of data to write before forcing a disk write of the data, if **n** is not used the default is 100 cycles.

Note: This is expected to naturally occur without this argument, but on some systems across slower networks it is necessary to force the commit of data to correctly gauge process of writing the file.

/QHD

Direct Disk Write: Forces the file data that has been written across the network to be fully committed to disk before continuing. This will occur for each buffer worth of data that is transferred.

Note: You may use this argument or the **/GFC** option to resolve Windows "Delayed Write Failed..." messages.

/QI:ext

Ignore Matching/Locked File Extensions: This argument will ignore an add/update of a file, if a matching file with the same base name and the specified extension **ext** exists.

Example: **/QI:dwl**

Note: One instance of this example is if a file called MyFile.dwg is updated it will be excluded from synchronization while MyFile.dwl exists.

/QJ:str

Ignore Matching/Locked File Postfix Replacement: This argument will ignore an add/update of a file, if a matching file with the same base name with the specified postfix replacement **str** exists.

Example: **/QJ:~\$**

Note: One instance of this example is if a file called MyDocument.doc is updated, it will be excluded from synchronization while ~\$Document.doc exists.

/T

Terminate All Instances of PeerSync: The **/T** argument terminates all running instances of PeerSync, including itself.

/VRBn

Verify User-Name: If the **/V** argument is used, PeerSync will verify logged on User-

Name defined in the local user file list, specified by the following options:

R Require user to be in the user file list
B Bypass the request to add to list dialog
n Maximum number of user allowed

/W:x

Set Queue Directory Change Count: If the **/W** argument is used, PeerSync will set queue directory change count, events to wait for action x.

/WPFIX

Disable application associated with active file synchronization: When a file is being synchronized, this option searches all active windows on the desktop for a caption that contains the path/filename of the active file. PeerSync then disables the active application in one of two ways. The command lines **/WPFIX** or **/WPFIX2** disables the entire application and **/WPFIX1** disables the save toolbar and file menu save item. (This option also verifies that the word "WordPerfect" is in the caption before disabling). Both options will append "(Synchronizing)" to the existing caption and when the file is synchronized, the caption will be restored.

/WPMOD

WordPerfect Fixes for synchronization: The **/WPFIX** and **/WPMOD** arguments are used to help in the synchronization of WordPerfect files.

DLL file to improve interaction with WordPerfect v8 and higher: Working with the Corel corporation, we developed a 3rd party utility that disabled the save function in WordPerfect when a document is "unmodified." This reduces the possible "File Access Denied" error that WordPerfect produces when PeerSync is synchronizing the active document. To run this option, you must rerun the PeerSync installation program again. The file "PSWPMOD.DLL" file will be installed in the windows System32 folder.

For WordPerfect 8, add **/WPMOD8** on the PeerSync command line, which will modify the registry as follows:

Key: HKEY_LOCAL_MACHINE\SOFTWARE\COREL\WordPerfect\8\Third Party

String: DLL16

Value: C:\WinNT\System32\PSWPMOD.DLL

For WordPerfect n, add **/WPMODn** on the PeerSync command line, which will modify the registry as follows:

Key: HKEY_LOCAL_MACHINE\SOFTWARE\COREL\WordPerfect\n\Third Party

String: DLL16

Value: C:\WinNT\System32\PSWPMOD.DLL

Note: The DLL16 string may vary based on the installation of other 3rd party add-ons to your WordPerfect installation. The value could be DLL15, DLL14, etc.

/YC:x

Folder Queue Watch Interval: Change the default timer interval for checking the folder queue to x seconds (the default is .5 seconds).

Example: **/YC:3**

/YD

Allow Replication During Dynamically Created Jobs: This argument will allow dynamically created Jobs (i.e. Job scans triggered by Folder Additions) to use the replicate option.

/YF:ext1:ext2:extn

Partial Locked File Extensions List: This argument is used for file types that are partial locked when open by other applications (i.e. Outlook PST files). If the **/YF** argument is used, and [Volume Shadow Copy Service \(VSS\)](#) is enabled PeerSync will always process files with the specified extensions as though they are open and locked files. If VSS is not enabled, then PeerSync will pre-scan the files to ensure complete access before file copy. PST files are included in this list by default and can be changed via this command line.

Example: /YF:.pst;.dba;

/YN

Use Network Password Dialog: If the **/YN** argument is used, PeerSync will display a network password dialog if you do not have right to access the Source or Target Folder.

/YR

Delete Empty Source Folders After Move: This argument will delete all empty Source Folders after a synchronization scan when using the [Move Files - Delete Source File after successful copy to Target](#) option.

/YV

Do Not Validate Connections Before Profile is Loaded: This argument will not try to validate Source and Target Folder connections during the load of a Profile. It will assume that the connections will be available upon start of each Job. This option is useful if you are running a [Pre Process](#) that will establish a connection and/or create a Source or Target Folder. This argument should be used when using the **/LJP** (Always Run Post Process) argument or when needing to dynamically create the source and or target paths.

/Z:ext1:ext2:extn

Ignore Open File Extensions: If the **/Z** argument is used, PeerSync will ignore files with the specified extensions that are currently opened where the full name of the file is displayed in the caption of another window. This argument may be ignored if Multiple Job or multiple copy threads are enabled.

Example: /Z:.wpd;.txt;

/LJU:x

Exclude Folders that have a Reparse Point: By default PeerSync will exclude folders that have a Reparse Point object, which are common in Windows Vista. Use this argument to alter this behaviour:

/LJU:0 Don't exclude folders that have a Reparse Point object

/LJU:1 Exclude folders that have a Reparse Point object recursively pointing back to itself (Default)

/LJU:2 Exclude all folders that have a Reparse Point object

/LJP

Always Run Post Process: If the **/LJP** argument is used, PeerSync allows for the ability to process [Post](#) commands even if the Job fails. This argument is useful for non persistent Profiles that need to execute or start other processes regardless whether or not its Job was able to run. This argument should be used in conjunction with the **/YV** command which

allows for the Profile to be loaded before the source and target folder(s) are validated.

/LX:R

Listener Alternate Route Path: Adding this option will create an **Edit: Listener Alternate Route Path** option when right-clicking on either the Source or Target folder selection paths. This creates and opens a file called %PROFILENAME%.psl in the Profiles directory used to configure alternate route(s) for the PSLlistener. Here is an example of what the content of the %PROFILENAME%.psl file should look like:

```
[LISTENER]
NetAppA=Win2008A
NetAppB=Win2008B
```

The first column contains the name or IP address of the remote non-Windows server. The second column lists the name or IP address of the Windows server where the PSLlistener is running.

/LZS|A|S|I-|I+|T-|T+|WN

Compare and Set File Attributes from Windows to NetApp: Arguments to support the comparing and setting of file attributes from Windows to NetApp.

- A** Includes fixes to check for the **I** attribute to see if the setting of attributes was successful and logging of failed setting of attributes.
- S** Suppresses the logging of failed setting of attributes due to the above additions (i.e. /LZAS will run all the new logic but will not log failures).
- I-** Force off the **I** attribute when setting target files.
- I+** Will force on the **I** attribute when setting target files.
- T-** Will force off the **T** attribute when setting target files.
- T+** Will force on the **T** attribute when setting target files.
- WN** WN will use **A**, **I-** and **T-** for a potential fix for Windows to NetApp systems. This is the recommended workaround for this scenario for now especially for TCP routing.

For a Windows to NetApp Fix use: **/LZS:WN**

Possible alternatives are to use: **/LZSA** or **/LZSAS**

When routing via TCP and not using the WN (or I- and T-) switches you may require the following entry in the **PSListener93.CFG** file:

```
[Application Settings]
RevalidateSetFileAttributes=1
```

/LJFK

Convert Well-Known SIDs: Set this option to convert well-known SIDs (WNS) when using ACLs over TCP to act similar to Normal (non-TCP) Jobs.

```
/LJFK Enable this feature.
/LJFK+ Will Report failures to PSError.log
/LJFK+ Will Report converted items to PSError.log
+
/LJFK+ Will Report skipped items to PSError.log
++
/LJFK+ Will Report converted WNS parts to PSError.log
+++
```

<p>/LJFI Use alternate method. /LJFIK Uses default and alternate method.</p>
<p>/Q7O Share Migration support for cDOT 8.3: Add this option to enable Share Migration support for cDOT 8.3.</p> <p>/ Revert to incrementing message count for the Job for successful share migration Q7OM messages. <</p> <p>/ Report Share Errors and Share Totals only Q7OR-</p> <p>/Q7OR Report Share Errors, Share Totals, Share Actions, Share Permission Errors and Extended Share Information /Q7OR Report Share Errors, Share Totals, Share Actions, Share Permission Errors, Extended + Share Information, Get and Set of Shares, Share Permission Matches and Share Permission Skips /Q7OR Share Errors, Share Totals, Share Actions, Share Permission Errors, Extended ++ Share Information, Get and Set Share Information, Share Permission Matches, Share Permission Skips and Share Permission Actions /Q7OV Report source and target system information. /Q7O- Use previous Share Migration Logic from v9.0. / Same as /Q7OR- and disables share migration starting information. Q7OR- -</p> <p>/Q7OI- Disable share migration starting information. /Q7OE Report all activity at the end of share migration, instead of during / PeerSync will use the cDOT 8.2 method which requires user/pass (and optional Q7OC Management IP) for source and target cDOT 8.3 systems. C</p> <p>/ PeerSync will use the cDOT 8.2 method which requires user/pass (and optional Q7OC Management IP) for source cDOT 8.3 systems W</p> <p>/ PeerSync will use the cDOT 8.2 method which requires user/pass (and optional Q7OW Management IP) for target cDOT 8.3 systems C</p> <p>/ PeerSync will use the cDOT 8.2 method which requires user/pass (and optional Q7OC Management IP) for source cDOT 8.3 systems and force on unsupported scenarios. W+</p> <p>/ PeerSync will use the Windows and/or 7-Mode method for source and target Q7OW cDOT 8.3 systems even for the current scenario that seems to fail for Windows to W cDOT 8.3.</p>
<p>/LZR:AJV+ NFS Replication: Use these options to enable NFS FPpolicy real-time detection, scanning, and the ability to transfer/compare UNIX permissions between NetApp 7-Mode and cDOT systems.</p> <p>A Base argument for using rsync for scanning (turned on via the interface) V+ Turn on debug verbose logging to report why files are excluded</p>
<p>/LZTX</p>

Remove Failed Events If Successfully Re-Processed: Removes Failed Events from the Failed Event list after they were successfully processed.

Notes:

1. Any arguments containing spaces must be enclosed by quotes.
2. Some features described on this page require the [Enhanced Package](#).
3. Command line arguments can also be identified through hints displayed on the Profiler.
4. If you have selected to display hints through the View Menu (either on the application interface or in its Status Bar), a hint will be displayed for Profiler features upon passing the mouse cursor over them. These hints will display both a description of the feature as well as its related command line argument (if any).
5. For more information on the latest features and how to implement specific scenarios please go to our support page at: <http://www.peersoftware.com/support/submit-a-case.html>.

7. Real-Time Arguments

Real-Time Arguments

The following arguments are appended to the end of the [command line](#) followed by a space and forward slash (i.e. /A). A space and forward slash are also used to separate each additional argument (i.e. /A /M).

/GA:x

Set Empty File Delay: If the /GA argument is used, PeerSync will delay x milliseconds before synchronizing empty (zero size) files that are detected in Real-Time.

/GB:x

Set Shadow Detection: If the /GB argument is used, PeerSync will delay x milliseconds to synchronize subsequent updates of the same file during Real-Time.

/LA

Real-time Attribute Change: If the /LA argument is used, PeerSync will monitor attribute changes to files in Real-Time and use these changes as triggers for file synchronization.

/LF

Use Update Sensitivity: If the /LF argument is used, PeerSync will use the update section of PSChangeNotify to detect file changes during real-time.

Note: This feature is generally too sensitive, and will create multiple detections.

/LG

Folder Change Detection: If the /LG argument is used, PeerSync will detect folder changes, and in Enhanced Real-Time will force the security description to be validated. Any change to the folder will **trigger a scan** of the folder including its sub folders, so that more CPU will be required. This option is not recommended for non-enhanced Real-Time.

/LG1

Folder ACL Detection: If the /LG1 argument is used PeerSync will detect folder changes, and in Enhanced Real-Time will force only the ACLs and attributes to be validated. Any change to the folder (i.e. file/folder adds or deletes) will force a comparison of security descriptors and attributes. This argument is more efficient than the /LG option

above because it will not perform a scan of the folder. Use this argument if you wish to detect and replicate ACLs in real-time for empty folders or folders that contain files for which inheritances has been disabled. Without the /LG1 argument PeerSync would need to perform a scan in order to replicate the permissions for such folders.

/LL

Disable Real-time Security Change: If the /LL argument is used, PeerSync will not trigger updates in Real-Time when a file's security has changed.

/LPC:x

Set Maximum Number of Events to Process within each Enhanced Real-Time Queue Check: If the /LPC argument is used, PeerSync will set the maximum number of events to process within each Enhanced Real-Time queue check to x events. The default is 25 events and the minimum is 5 events.

/LPC:x+

Set Maximum Number of Events to Process within each Enhanced Real-Time Queue Check: Adding the + argument PeerSync will process the events currently in the list at the time of queue checking set by LPQ.

Example: To queue events for 30 minutes (1800 seconds) and process them on that interval use the following arguments: /LPQS1800 /LPC+

/LPD:x

Set Delay between Enhanced Real-Time Deletions: If the /LPD argument is used, PeerSync will delay the deletion of files x milliseconds during Enhanced Real-Time.

/LPE:x

Set Delay between Enhanced Real-Time Event Processing: If the /LPE argument is used, PeerSync will delay the processing of each event x milliseconds.

/LPM:x

Set Enhanced Real-Time Event Upper Limit: If the /LPM argument is used, PeerSync will set the maximum number of items x to allow in the Enhanced Real-Time event queue before reverting to non-enhanced Real-Time. If this value is set to 0 then the option is disabled (the default is 20000 events). If and when the Upper Limit is reached PeerSync will clear all Enhanced Real-Time events that have not been processed and scan the directories for changes.

/LPW:x:y

Set Enhanced Real-Time Event Queue Delay: If the /LPW argument is used, PeerSync will set the number of items x in the enhanced real-time event queue to wait for before processing, as well as, the maximum time to wait for to y milliseconds.

/LPQ:x

Set Delay between Enhanced Real-Time Queue Checking: If the /LPQ argument is used, PeerSync will delay x milliseconds before checking the Enhanced Real-Time queue for new events.

/LPX:x

Set Process Delay for Enhanced Real-time Changes: The /LPX argument allows you to set the delay time for Enhanced Real-Time changes to be processed to x milliseconds. This value will be applied directly for adds and updates and will be multiplied by 3 for deletions. The default is 1000 milliseconds for adds/updates and 3000 milliseconds for deletions

/YK:n

Set Real-time Copy Thread Pool: Used to set the percentage of copy threads to reserve for Real-Time events, where **n** can be set between the values of 1 and 99. The default value is 10 percent.

/QR

Real-Time Global Exclusions: Use this argument when you want to exclude real-time events earlier in the process and throw the events away. This argument will not log/report the exclusions. Improves performance when a high amount of events need to be excluded.

Notes:

1. Any arguments containing spaces must be enclosed by quotes.
2. Some features described on this page require the [Enhanced Package](#).
3. Command line arguments can also be identified through hints displayed on the Profiler.
4. If you have selected to display hints through the View Menu (either on the application interface or in its Status Bar), a hint will be displayed for Profiler features upon passing the mouse cursor over them. These hints will display both a description of the feature as well as its related command line argument (if any).
5. For more information on the latest features and how to implement specific scenarios please go to our support page at: <http://www.peersoftware.com/support/submit-a-case.html>.

8. Managed Files Arguments**Managed Files Arguments**

The following arguments are appended to the end of the [command line](#) followed by a space and forward slash (i.e. /A). A space and forward slash are also used to separate each additional argument (i.e. /A /M).

/QD

Always Use Partial Locked File Extensions List for VSS: If the /QD argument is used, any file that is in the Partial Locked File Extension List (default: .pst files) will always be synchronized using [VSS](#) without scanning the file for partial locks.

Note: Please refer to the [/YF](#) argument for more detail on the Partial Locked File Extensions List.

/GY:x

VSS Interval: The /GY argument is used to set the interval to try open and locked files via E The Default is every 2 hours and the minimum value is every 30 minutes.

Note: This item is selectable from the Profiler via the [Options/ Commands Screen](#).

/YY:n

Set VSS Try Count: This argument is used to set the amount of times **n** to try and lock down a drive for full access via VSS during each cycle. The default is 5 times.

Notes:

1. Any arguments containing spaces must be enclosed by quotes.

2. All features described on this page require the [VSS](#) add-on module.
3. Command line arguments can also be identified through hints displayed on the Profiler.
4. If you have selected to display hints through the View Menu (either on the application interface or in its Status Bar), a hint will be displayed for Profiler features upon passing the mouse cursor over them. These hints will display both a description of the feature as well as its related command line argument (if any).
5. For more information on the latest features and how to implement specific scenarios please go to our support page at: <http://www.peersoftware.com/support/submit-a-case.html>.

9. Bi-directional Arguments

Bi-Directional Arguments	
<p>The following arguments are appended to the end of the command line followed by a space and forward slash (i.e. /A). A space and forward slash are also used to separate each additional argument (i.e. /A /M).</p>	
<u>/GV</u>	<p>Always Create Superset during Bi-directional Synchronization: If the /GV argument is used, PeerSync will not use the TLR value, and therefore always create a superset of data during a bi-directional synchronization.</p> <p>Note: This item is selectable from the Profiler via the Options/ Commands Screen.</p>
<u>/GW</u>	<p>Enable Temp Files: If the /GW argument is used, PeerSync will enable the use of temporary files during file/folder renames and deletes. This is useful during 'Real-time Bi-Directional Synchronization' in order to prevent oscillation.</p>
<u>/LB</u>	<p>Bi-directional Folder Deletion: If the /LB argument is used, PeerSync will delete folders that have been deleted from Target or Source during bi-directional scans.</p>
<u>/LC</u>	<p>Use Last Access File Time: If the /LC argument is used, PeerSync will always use last access file time for bi-directional synchronization.</p>
<u>/LD [M A T R]</u>	<p>Set Trigger Folder File Name: If the /LD argument is used, PeerSync will set enhanced bi-directional synchronization trigger folder filename extension to:</p> <p>M Use machine name as extension A Use LastAccessTime for TLR comparison T Use "~FLDR" extension in place of TLR R Reset/Delete all trigger folder-files</p>
<u>/LE</u>	<p>Use Enhanced bi-directional synchronization mode: The /LE argument is equivalent to /LDMAT mode. This will alter the way the bi-directional synchronization option functions by using enhanced features to track all file and folder adds, updates, deletions, renames and moves between scan cycles. In this mode PeerSync will use a hidden system trigger file within each sub-folder to store information about the last scan cycle for that sub-folder. Using this trigger file PeerSync can determine if a Folder was added, deleted, renamed or moved since the last scan.</p>

Note: This item is selectable from the Profiler via the [Options/ Commands Screen](#).

/YO-

Retain Last Access Time for Two Machine bi-directional synchronization:

The **/YO-** argument will store the original Last Access time of the Source File before synchronization and then it will set the Source and Target files' Last Access Times with the stored time after a file add or update. This will allow bi-directional scans between two machines to properly track file adds then subsequent file deletes within the next scan cycle.

Notes:

1. When using standard or enhanced bi-directional synchronization we recommend adding **/YO-** as well as **/QYD:0** to your list of [command line arguments](#) to ensure deleted files from one side are not re-added by the other side.
2. The **/YO-** argument should NOT be used if there are more than two machines involved in a bi-directional synchronization due to the need of the Last Access Time to be used by the third, fourth etc. machine during comparison with either of the other two machines.

/QYD:n

Set Safety Value for Last Run Time: By default PeerSync uses **/QYD:5** during standard or enhanced bi-directional synchronization. With this option enabled deletion events are programmatically delayed by approximately 10 seconds to account for any time differences between machines. This can be problematic when performing standard or enhanced bi-directional synchronization where a deleted file from one side can be re-added by the other. In this scenario we recommend using **/QYD:0** which represents a safety value of 0 seconds for deletions.

n = 0	safety value = 0 seconds
n = 1	safety value = approximately 2 seconds
n = 2	safety value = approximately 4 seconds
...	
n = 5	safety value = approximately 10 seconds

Note: When using standard or enhanced bi-directional synchronization we recommend adding **/QYD:0** as well as **/YO-** to your list of [command line arguments](#) to ensure deleted files from one side are not re-added by the other side.

Notes:

1. Any arguments containing spaces must be enclosed by quotes.
2. Some features described on this page require the [Enhanced Package](#).
3. Command line arguments can also be identified through hints displayed on the Profiler.
4. If you have selected to display hints through the View Menu (either on the application interface or in its Status Bar), a hint will be displayed for Profiler features upon passing the mouse cursor over them. These hints will display both a description of the feature as well as its related command line argument (if any).
5. For more information on the latest features and how to implement specific scenarios please go to our support page at: <http://www.peersoftware.com/support/submit-a-case.html>.

Other Components

1. PeerSync Status Display

Status Display Screen	
<p>This screen is used to view Current Profile Activity within the PeerSync application. The Status Display window can only be viewed when PeerSync is running as an Application and not as a Service. Enable the "Display status in PeerSync" option available in the Options/Commands > Display Options... dialog to have the Status Display show automatically at the start/launch of PeerSync or right-click on the Tray Icon and select "Show Status Display".</p>	
Profile	Displays the name of the Profile actively being processed. This label may not match the name of the Profile currently being configured through Profiler.
Job	This indicator will dynamically display the name of whichever Job is presently being processed for the Active Profile.
Mode	Displays the Operation Mode (Real-time Mode, Scheduled Operation, etc.) applied to synchronization of the Active Profile.
Source	Displays a file path for the Source Folder presently being synchronized.
Target	Displays a file path for the Target Folder presently being synchronized from the Source indicated above.
Folders	This indicator provides a count of all unsynchronized folders contained within the Source, and will decrease as each folder is synchronized. An additional "thermometer" indicator will also track the progress of folder synchronization.
Files	This indicator displays the total number of files contained within the Source while also providing a count of synchronized files. In addition, a "thermometer" indicator will show file synchronization progress by increasing according to the size of the current folder, with 100% representing the cumulative size of files contained within the Source Job set.
File	Indicates the name of the file currently being synchronized.
Large File or Compression Status	This caption will be displayed to the right of the file name that is currently synchronized for large files and during compression. The caption will show the size of the file that has been copied to the Target and/or compression status.
Skip File	This button will appear once the active Profile has been launched. This feature allows you to skip synchronization of the file currently displayed in the indicator described below. Skip Files enables you to avoid delays caused by large files on slow network or dial-up connections.
Size	Indicates the size (in bytes) of the file currently being synchronized. A related "thermometer" indicator tracks the progress of synchronization for that file.

Checked	This indicator displays the total number of files contained in the selected Source Folders.
Excluded	Indicates the number of files that were excluded from synchronization (See Exceptions).
Messages	Indicates the number of error messages generated during Profile processing.
Updated	Indicates the number of Target Files that were updated during synchronization of Profile Jobs.
Added	Indicates the number of new files added to Target Folders during synchronization of Profile Jobs.
Deleted	Indicates the number of files deleted (or moved) during synchronization of Profile Jobs.
Target Space	Indicates the Target Folder space remaining during synchronization of Profile Jobs.
Elapsed Time	Indicates the amount of time that has elapsed during the current Profile activity.
Hide	Will hide this display, which can be re-accessed via the Tray Icon Men .
Quit	Allows you to close/exit the current session of PeerSync.

Other Screen Features	
Processed Lists	The Updated, Added, Deletions and Excluded screens will display statistical information in the above format. Each screen will have statistical information (File Name, Size, Modified Date/Time, Path, Duration, etc.) about the changes that have occurred during the current PeerSync session.
Item Count	Display of the amount of changes that have occurred for the current screen.
Maximum List Size	Allows you to select the maximum amount of changes that you wish to store for the current screen. It is recommended to keep this value low because each entry requires memory to be used by PeerSync.

Status Display Popup Menu
<p>Activated by right clicking on the PeerSync Status Display. The Status Display window can only be viewed when PeerSync is running as an Application and not as a Service. Enable the "Display status in PeerSync" option available in the Options/Commands > Display Options... dialog to have the Status Display show automatically at the start/launch of PeerSync or right-click on the Tray Icon and select "Show Status Display".</p>

View Log File	Allows you to access, launch and view Log files in the default text editor for the current Profile.
View Admin Folder	Allows you to access, launch and view Admin log file Folders in Explorer for the current Profile.
Open Source Folder	Allows you to access, launch and view Source Folders in Explorer for the current Profile.
View Target Folder	Allows you to access, launch and view Target Folders in Explorer for the current Profile.
Print	Allows you to print the current screen information.
Save As	Allows you to save the current screen information to file.
Clear List	Allows you to clear/reset the current screen information.
Re-Load Profile	Allows you to re-load the current Profile if any changes have occurred.
About PeerSync	Will display an about screen, that contains information about the current PeerSync you are running.
Quit	Allows you to close/exit the current session of PeerSync.

2. PeerSync Remote Control

PeerSync Remote Control Screen Features	
<p>This feature allows you to connect to and monitor any PeerSync currently running on your LAN. Including PeerSync running as an application or a service on the local machine and/or any instances of PeerSync running on any machine that is accessible from the local machine.</p>	
Profile Selection	The field located to the left of the Add Button. This field is used to add a Profile to the Profile Selection List. The format for a Profile selection is: MACHINENAME:PROFILENAME (i.e. DELLSERVER:Profile.snc).
Profile Selection List	The list located below the Profile Selection, which contains Profile Selections that can be connected to and monitored by selecting the item and using the Connect button.
Add	This button will add the current Profile Selection to the Profile Selection List.
Connect	This button will connect to the current Profile Selection and display its activity on the screen.
Disconnect	This button will disconnect the current Profile Selection and stop the display of activity.
Refresh	This button will refresh the current Profile Selection activity.
Pause/Resume	This button will pause/resume the current Profile that is selected.
Query	This button will search for and add all Profiles that can be found

	to the Profile Selection List.
Clear List	This button will clear out all entries from the Profile Selection List.
Remote Connection Information	Displays the computer, user and last response for the current connection.
Close	This button will close this dialog.

Note: The features described on this page require the [Enhanced Package](#).

3. Quick-Sync

This feature is a quick and easy way to synchronize folder(s) on the fly to backup location(s) with the option to modify your Job settings at a later time.

Simply right click on any folder you wish to sync and select "Quick-Sync Folder...". This will launch the Wizard, which will ask you to select a Target Folder to sync to...and your ready to run the Quick-Sync. You also have the options to edit and/or add the current sync Job to your Quick-Sync Profile or any other selected Profile. Then the next time you select a folder if it matches any Source or Target selection in the Quick-Sync Profile the Jobs will be listed to pick from or you have the option to add a new Job.

Index

- % -

%Desktop% 60
 %Favorites% 60
 %Fonts% 60
 %Personal% 60
 %Programs% 60
 %Recent% 60
 %SendTo% 60
 %Start Menu% 60
 %Startup% 60
 %Templates% 60

- / -

/< (Applications to Ignore) 143
 /0 (Set SNC File to Load) 135
 /1 (Set Source Path) 135
 /2 (Set Target Path) 135
 /A (Scan at Start) 143
 /AP (Run Pre-Sync Report) 139
 /C (Load Alternate Configuration File) 135
 /D (Delay Scan at Start) 143
 /FTPPASSIVE (Force FTP passive mode on) 136
 /GA (Set Empty File Delay) 154
 /GB (Set Shadow Detection) 154
 /GC (Set File Comparison Value) 146
 /GD (Set Job Comparison Delta) 146
 /GE (Set Shared Process Delay) 137
 /GF (Use Alternate Copy File Methods) 146
 /GH (Set FTP Short Date Format) 136
 /GI (Ignore File Size and/or Date Comparison) 146
 /GJ (Set FTP Failed Upload Retry Count) 136
 /GK (Copy Thread Utilization) 137
 /GL (Display status in Profiler) 139
 /GLS (Display status in Profiler - Suppress Initial Connection) 139
 /GM (Enable MSMQ messaging) 139
 /GO (Enable PSObserver Broadcasts) 139, 140
 /GP (Set Email Threads) 137
 /GQ (Create and Append Summaries into One Report) 139
 /GR (Report Non Standard Events) 139
 /GS (Enable Summary Statistics Collection) 139
 /GT (Get Remote PC Time) 146
 /GV (Always Create Superset during Bi-directional Sync) 157
 /GW (Enable Temp Files) 157
 /GX (Use Delete Path for Revisions) 146
 /GY (VSS Interval) 156
 /H (Hide Splash Screen) 139
 /H- (Only Hide the about screen) 139
 /I (Ignore Target Space During File Copy) 146
 /J (Move Files) 146
 /KA (Active Connection Interval) 146
 /LA (Real-time Attribute Change) 154
 /LB (Bi-directional Folder Deletion) 157
 /LC (Use Last Access File Time) 157
 /LD (Set Trigger Folder File Name) 157
 /LE (Use Enhanced bi-directional synchronization mode) 157
 /LF (Use Update Sensitivity) 154
 /LG (Folder Change Detection) 154
 /LG1 (Folder ACL Detection) 154
 /LH (Set Deletion Move To Folder Cleanup Interval) 146, 147
 /LI (Target In-Use Replacement) 146
 /LJFK (Convert Well-Known SIDs) 146
 /LJP (Always Run Post Process) 146
 /LJU (Exclude Folders that have a Reparse Point) 146
 /LK (Set MultiTasking Delay) 137
 /LL (Disable Real-time Security Change) 154
 /LM (Set Failed Connection Timer) 146
 /LMD (Disable Failed Connection Timer) 146
 /LN (Set Processor Affinity) 137, 137
 /LPC (Set Maximum Number of Events to Process) 154
 /LPD (Set Delay between Enhanced Real-Time Deletions) 154
 /LPE (Set Delay between Enhanced Real-Time Event Processing) 154
 /LPM (Set Enhanced Real-Time Event Upper Limit) 154
 /LPQ (Set Delay between Enhanced Real-Time Queue Checking) 154
 /LPW (Set Enhanced Real-Time Event Queue Delay) 154
 /LPX (Set Process Delay for Enhanced Real-time Changes) 154
 /LQ (Enable FTP Logging) 139
 /LR (Run application at start of PeerSync) 146

- /LSE (Log Service Events to the Event Viewer) 139, 140
 - /LW (Enable Last Access Compare) 146
 - /LZR (NFS Replication) 146
 - /LZS (Compare and Set File Attributes from Windows to NetApp) 146
 - /LZTX (Remove Failed Events If Successfully Re-Processed) 146
 - /M (Show Tray Icon) 139
 - /MCT (Set Copy Threads) 137
 - /MFT (Set Job Threads) 137
 - /NODELFLDR (No not delete folders) 146
 - /O (Set Target File Overwrite) 146
 - /OPTIMIZE (Optimize Performance) 137
 - /PERFORMANCE (Set Application Priority) 137
 - /PROGRESS (Display status in PeerSync) 139
 - /Q7+s (Include Volumes for NetApp FPolicy Detection) 139
 - /Q70 (Exclude Common Job Exceptions in Event Processing for FPolicy Jobs) 138
 - /Q70s (Exclude Extensions for NetApp FPolicy Detection) 138
 - /Q7O (Share Migration Reporting levels) 139
 - /Q7O (Share Migration support for cDOT 8.3) 146
 - /Q7-s (Exclude Volumes from NetApp FPolicy Detection) 139
 - /Q8BH+ (Enable the Historical Data Tab) 143
 - /Q8BJ+ (Enable Job Scans Tab) 142
 - /QB (Use Full Access File Copy) 146
 - /QD (Always Use Partial Locked File Extensions List For VSS) 156
 - /QF (Shadow Time Range) 146
 - /QG (Always use the local machine time for the Last Run Time) 146
 - /QH (Force Flush File Buffers) 146
 - /QHD (Direct Disk Write) 146
 - /QI (Ignore Matching/Locked File Extensions) 146
 - /QJ (Ignore Matching/Locked File Postfix Replacement) 146
 - /QP (Disable Job Stats) 142
 - /QP (Don't Display Job Stats) 139
 - /QQ (Enable the File Copy Progress Tab) 142
 - /QQ<< (/QQ<< (Disable the Show Advanced Display link) 143
 - /QR (Exclude Common Job Exceptions in Event Processing) 138
 - /QY7 (XML File Creation Interval) 139
 - /QYD (Set Safety Value for Last Run Time) 112, 157, 158
 - /R (Real time Monitoring Argument) 143
 - /S 6
 - /S (Run Scheduled Operation) 143
 - /SNMP (Enable SNMP Error Reporting) 139
 - /Sx (Synchronization Timer Argument) 143
 - /SxKz (Synchronization Timer Argument with Keyboard Activity) 143
 - /T (Terminate All Instances of PeerSync) 146
 - /TD (Display status in PeerSync upon completion) 139
 - /TIME (Daily Timer) 143
 - /UDD (Use Device Driver method) 143
 - /USEPROFILEARG 135
 - /VRB (Verify User-Name) 146
 - /W (Set Queue Directory Change Count) 146
 - /WPFIX (Disable application associated with sync) 146
 - /WPMOD (WordPerfect Fixes for synchronization) 146
 - /X (Disable Initial Synchronization During Startup) 143
 - /YC (Folder Queue Watch Interval) 146
 - /YD (Allow Replication During Dynamically Created Jobs) 146
 - /YF (Partial Locked File Extensions List) 146, 151
 - /YK (Set Real-time Copy Thread Pool) 154
 - /YK:n (Set Real-time Copy Thread Pool) 137
 - /YL (Log Messages Only to a Log File by Filter and/or by Profile) 139
 - /YN (Use Network Password Dialog) 146
 - /YO (Retain Last Access Time for Two Machine bi-directional synchronization) 112
 - /YO- (Retain Last Access Time) 157, 158
 - /YR (Delete Empty Source Folders After Move) 146
 - /YV (Do Not Validate Connections Before Profile is Loaded) 146
 - /YX:n (Set File Read/Write Buffer Delay) 137
 - /YY (Set VSS Try Count) 156
 - /Z (Ignore Open File Extensions) 146
- 1 -**
- 127.0.0.1 32, 50
- A -**
- About PeerSync 159
 - Accessing Open Files 70, 113, 115, 115
 - ACL Options (Global) 112

- Activate real-time monitoring 64
- Active Connection Interval 146
- Active Job 159
- Active Profile List 159
- Add Jobs with Wizard 11
- Add - synchronize new files to target 70
- Add Jobs 11
- Add Quick-Sync Folder option to Explorer menu 120
- Add Shares with the selected Prefix 108
- Add Shares with the selected Suffix 108
- Add Shares: Do Not Update or Delete 108
- Add to Windows registry 120
- Add to Windows StartUp 120
- Add/Delete/Modify Jobs: Tool Buttons 11, 23
- Added Files Reporting Feature 96
- Added Indicator 159
- Additional Configuration Entries 6
- Additional Event Options 87, 88
- Additional Features 29, 89
- Additional Features List 89
- Additional Features Screen: 89, 89, 90
 - Additional Options 89, 89
 - Enable file recovery 89, 89
 - Perform binary comparison on all files (using CRC32) 90
 - Replace in-use files upon reboot 83, 89
 - Validation Options 90
- Additional File Includes 78
- Additional Folder Selection Features 60, 89
- Additional Options 89
- Additional/Alternate Target Paths 59
- Admin Backup 109
- Admin Report Cycle Options 99
- Admin Reporting 29, 98
- Admin Reporting Features 99
- Admin Reporting Screen: 98, 99
 - Admin Reporting Overview 98
 - Report file name 99
 - Report File Path 99
 - Use error information only 99
 - Use standard report file content 99
 - Use Summary Information Only 99
- Administrative report file storage manipulation and organization 60
- Advanced Backup 109
- Advanced Options 29, 107, 108, 108, 109
- Advanced View 27
- Affinity 137
- After each scan 103
- After each scan (log all non-scan events on the cycle specified) 100
- After each scan/cycle even if no events occurred 100, 103
- After synchronization subtract/add x minute(s) from target 90
- Allow for remote real-time configuration - NetApp fPolicy 41
- Allow Replication During Dynamically Created Jobs 146
- Alternate Configuration File 135
- Alternate Data Stream (ADS) Backup 109
- Alternate Target Path Selection Dialog 59
- Alternate/Additional Target Paths 59
- Always create a super-set during bi-directional synchronization 112
- Always Create Superset during Bi-directional Sync 157
- Always overwrite 70
- Always Run Post Process 146
- Always Use Partial Locked File Extensions List For VSS 156
- Always use the local machine time for the Last Run Time 146
- Append Default File/Folder Exclusions from PeerLock 117
- Application Priority 137
- Applications to Ignore 143
- Argument Selection 114
- Argument Selection from the Interface 115, 115
- Arguments 114
- ASCII 56
- Asynchronous Mode - cDOT Options 45
- At the start of this Profile 100
- At the stop of this Profile 100
- Attach log file to messages 101
- Attribute Exceptions 95, 95
- Automatically detect and use recommended NetApp configuration 43
- Automatically use recommended settings based on Detection Method 42
- Automation 29, 64
- Automation Command Line Arguments: 143
 - Applications to Ignore 143
 - Daily Timer 143
 - Delay Scan at Start 143
 - Device Driver method 143

Automation Command Line Arguments: 143
 Disable Initial Synchronization During Startup 143
 Interval 143
 Keyboard Activity 143
 Real time Monitoring Argument 143
 Run Scheduled Operation 143
 Scan at Start 143
 Synchronization Timer Argument 143
 Synchronization Timer Argument with Keyboard Activity 143
 Timer Argument 143
 Use Device Driver method 143
 Automation Features 64
 Automation Screen: 64, 64
 Activate real-time monitoring 64
 Automation Screen Overview 64
 Daily Timer Options 64
 Run at specific times and selected days 64
 Run on an interval every x minute(s) 64
 Use enhanced real-time monitoring 64

- B -

Back Button 11
 Back-Up 3
 Bandwidth throttling 81
 Basic View 27
 Bi-directional Command Line Arguments: 157
 Always Create Superset during Bi-directional Sync 157
 Bi-directional Folder Deletion 157
 Enable Temp Files 157
 Retain Last Access Time 157
 Set Safety Value for Last Run Time 157
 Set Trigger Folder File Name 157
 Use Enhanced bi-directional synchronization mode 157
 Use Last Access File Time 157
 Bi-directional Folder Deletion 157
 bi-directional synchronization 70
 bi-directional synchronziation 87
 Binary Comparison 90
 Bi-Sync Options Button 114
 blackout 68
 Blackout Settings 29, 68, 68
 Block Size Selection 83
 Buffer Size - File Read/Write 81
 Buffer Size Upper Limit 81
 Buttons 11
 Byte Replicator 29
 ByteReplicator 83, 83
 Block Size Selection 83
 Excluded File Types 83
 Exclusions 83
 Minimum File Size 83
 Port 83
 Time Out 83

- C -

Carbon Copies - Email Reporting 101
 cDOT Options - Global: 45
 Asynchronous Mode 45
 Disable Alternate Share Lookup 45
 Change Password 106
 Changing Profile Job List Window 23
 Check for ACL changes during scans 112
 Checked Indicator 159
 Choose external applications/scripts to be run before and after the processing of a given Job 106
 CIFS - Permissions 46
 CIFS - Scan Method 46
 CIFS/NFS Security Style 78
 Clear List 159
 Clear Log File 96
 collect real-time events 68
 Command Line Argument Selection 114
 Command Line Argument Selection from the Interface 115, 115
 Command Line Arguments 115, 115, 134
 Compare and Set File Attributes from Windows to NetApp 146
 Compare Time Change 90
 Compress target 105
 Compressed File Extension 105
 Compression 29, 104
 Compression - TCP Target 54
 Compression Features 105
 Compression Overview 104
 Compression Screen: 104, 105, 105, 106
 Change Encryption Password 106
 Compress target 105
 Compressed File Extension 105
 Compression Speed 106
 Expand source 105

- Compression Screen: 104, 105, 105, 106
 - Extraction 104
 - Overview 104
 - Password - Encryption 106
 - Use file compression 105
 - Use folder compression 105
 - Compression Speed 106
 - Compression Status 159
 - Computer Name Variable 60
 - Configuration Command Line Arguments: 135
 - Alternate Configuration File 135
 - Load Alternate Configuration File 135
 - Set SNC File to Load 135
 - Set Source Path 135
 - SNC File 135
 - Use Arguments from Profile 135
 - Configuration Entries 6
 - Configure - NFS Settings 75
 - Configure FTP Source Folder 49
 - Configure FTP Target Folder 58
 - Configure Normal Source Folder 49
 - Configure Normal Target Folder 57
 - Configure TCP Source Folder 49
 - Configure TCP Target Folder 58
 - Connect As - Network Logon Setting 43
 - Connect to and monitor any PeerSync currently running on your LAN 161
 - Connection Manager
 - Only include connections that are set for real-time monitoring 42
 - Scan real-time Jobs on reconnect if "Scan Job once at start" is enabled 42
 - Connection Manger for Failed Connections - Source Folder: 42
 - Disabled 42
 - Enabled for Source and Target Connections 42
 - Enabled for Source Connections Only 42
 - Enabled for Target Connections Only 42
 - Convert to GMT for comparison purposes 90
 - Copy File Method - Global: 46
 - Admin Backup 46
 - Advanced Backup 46
 - Advanced Backup with Permissions 46
 - CIFS - CopyFile API - /GFC Argument 46
 - CIFS - CopyFileEx API - /GFE Argument 46
 - CIFS - Default 46
 - CIFS - File Stream Method - /GFS Argument 46
 - NFS - Unix/Linux cp command 46
 - NFS - Unix/Linux rsync command 46
 - Copy Jobs 11
 - Copy Thread Utilization 137
 - Copy Threads 111, 137
 - Copyright 3
 - CRC32 90
 - Create a report for every event 99
 - Create a report on an interval 99
 - Create a report once a day 99
 - Create a report once a week 99
 - Create administrative Email messages 100
 - Create administrative report files 99
 - Create and Append Summaries into One Report 139
 - Create Auto FTP Job Name 58
 - Create Email messages 100
 - Create Normal Souce Auto Job Name 49
 - Create Normal Target Auto Job Name 57
 - Create Pre Sync Report 23
 - Create Shortcut on Desktop 120
 - Create SNC extension association for Profiler 120
 - Create Souce FTP Auto Job Name 49
 - Create Source Folder 32
 - Create Target Folder 50
 - Create Target TCP Auto Job Name 58
 - Create TCP Source Auto Job Name 49
 - Current Arguments 114
 - Current Arguments Button 114
 - Current Attributes 95, 95
 - Current Command Line Argument Selection 109, 114
 - Customize Selection Tree 27
 - Customized View 27
- D -**
- Daily Timer 143
 - Daily Timer Options 64
 - Date variables for Folder Paths 60
 - Date/Time Variable 60
 - Dates Exceptions 95
 - Day variables for Folder Paths 60
 - Days of the week scheduling 64
 - Default inclusion 92
 - Default Read/Write Buffer Size 81
 - Delay between Enhanced Real-Time Deletions 154
 - Delay between Enhanced Real-Time Event Processing 154

- Delay between Enhanced Real-Time Queue Checking 154
 - Delay Scan at Start 143
 - Delayed Write Failed 146
 - Delete 7-Mode FPolicy 47
 - Delete Empty Source Folders After Move 146
 - Delete fPolicy on Close - NetApp Settings 43
 - Delete Jobs 11
 - Delete log file after successful send 101
 - Delete Unmatched Target Files 72, 73
 - Delete unmatched target files older than x days 73
 - Deleted file storage manipulation and organization 60
 - Deleted Indicator 159
 - Deletion Folder 73
 - Deletion Options 72, 72, 73
 - Deletion Options Button 72, 73
 - Destination IP 98
 - Detection Method Options: 40
 - Allow for remote real-time configuration 40
 - Exclude Users 40
 - Detection Method: 40
 - NetApp FPolicy 7-Mode 40
 - NetApp FPolicy cDOT 40
 - Normal 40
 - Device Driver method 143
 - Disable all Startup Options 120
 - Disable Alternate Share Lookup - cDOT Options 45
 - Disable application associated with sync 146
 - Disable cDOT FPolicy 47
 - Disable Failed Connection Timer 146
 - Disable Initial Synchronization During Startup 143
 - Disable Install Reboot 6
 - Disable Jobs that are Not Configured from this Profiler 118
 - Disable Real-time Security Change 154
 - Disabled - Connection Manager 42
 - Display status in PeerSync 139
 - Display status in PeerSync upon completion 139
 - Dissimilar time zone synchronization 90
 - Distribution 3
 - Do Not Validate Connections Before Profile is Loaded 146
 - Drag and Drop Source Folder Selection 32
 - Drag and Drop Target Folder Selection 50
 - Drive Mapping 63
 - During comparison subtract/add x minute(s) from target 90
 - Dynamic Network Drive Mapping and Un-mapping 63
 - Dynamic archives 60
 - Dynamic synchronization based on date 60
 - Dynamic synchronization based on logged on user or machine name 60
 - Dynamic synchronization based on personal folders or other variables read in from the registry 60
- E -**
- Easy way to synchronize folders on the fly 162
 - Edit Job Groups Dialog 26
 - Edit Menu 15
 - Edit Normal Source Variable File 49
 - Edit Normal Target Variable File 57
 - Elapsed Time Indicator 159
 - Email Report Cycle Options 102
 - Email reporting 100
 - E-mail Reporting 29
 - Email Reporting Features 100
 - Email Reporting Overview 100
 - Email Reporting Screen: 100, 101, 101
 - Attach log file to messages 101
 - Create administrative Email messages 100
 - Delete log file after successful send 101
 - Report file name - Email Reporting 101
 - Use error information only 101
 - Use standard report file content 101
 - Use summary information only 101
 - Email Threads 137
 - Embedded Open File Manager 70
 - Enable CIFS Screening 41
 - Enable file recovery 89, 89
 - Enable FTP Logging 139
 - Enable intelligent network load balancing 81
 - Enable intelligent network load balancing (when applicable) 81
 - Enable Last Access Compare 146
 - Enable NFS Extended Reporting and Display - Permissions 46
 - Enable NFSv3 Screening 41
 - Enable NFSv4 Screening 41
 - Enable Passive Mode - FTP Source 39
 - Enable Passive Mode - FTP Target 55
 - Enable PSObserver Broadcasts 139
 - Enable SNMP Error Reporting 139
 - Enable Summary Statistics Collection 139

- Enable Temp Files 157
 - Enabled for Source and Target Connections - Connection Manager 42
 - Enabled for Source Connections Only - Connection Manager 42
 - Enabled for Target Connections Only - Connection Manager 42
 - Encryption - TCP Target 54
 - Enhanced real-time 64
 - Enhanced Real-Time Event Queue Delay 154
 - Enhanced Real-Time Event Upper Limit 154
 - Enhanced Scan Processing 65
 - Error Reporting 139
 - Evaluating a new version of PeerSync 8
 - Evaluation Menu 22
 - Event Options 72
 - Exception Screen Features 91
 - Exceptions 29, 91
 - Exceptions Screen:
 - Exceptions Screen Overview 91
 - Exclude Files by Character/String/Extension 93
 - Exclude Files from Sync by Size 95
 - Exclude Files in Sync by Attribute 95
 - Excluding Folders from Sync 94
 - Include File Types (using wild cards) 92
 - Include Files in Sync by Attribute 95
 - Include Files in Sync by Date 95
 - Exclude all open files until closed 78
 - Exclude Extensions - NetApp Settings 43
 - Exclude File Sizes 95
 - Exclude Files 93
 - Exclude Files Button 93
 - Exclude Folders 94
 - Exclude Folders Button 94
 - Exclude Folders drop down list 94
 - Exclude Folders that have a Reparse Point 146
 - Exclude IP Address - NetApp Settings 43
 - Exclude open files 78
 - Exclude open files (allow read access to source file during transfer) 78
 - Exclude open files (deny all access to source file during transfer) 78
 - Exclude root folders 94
 - Exclude specific folders only 94
 - Exclude Users - NetApp fPolicy 41
 - Exclude Volumes - NetApp Settings 43
 - Excluded Indicator 159
 - Exclusion drop down list 93
 - Exclusive Remedy 3
 - Executable Path (PeerLock) 122
 - Executable Path (PeerSync) 120
 - Expand source 105
 - Explore Source Folder 32
 - Explore Target Folder 50
- F -**
- Failed connection 110
 - Features 89
 - File Date Reporting Feature 96
 - File Dates 95
 - File Deletion Options 72, 73
 - File Exclusions 83
 - File Folder Path Variables 60
 - File Indicator 159
 - File Menu 14
 - File Options 29, 70
 - File Options Features 70
 - File Options Screen: 70, 70, 73
 - Add - synchronize new files to target 70
 - Avoiding Permanent Deletion 72, 73
 - Delete Unmatched Target Files 72, 73
 - Delete Unmatched: Options 72, 73
 - Deletion Warning Message 72, 73
 - Mode Selection 70
 - Replicate - Delete unmatched files/folders 70
 - Update - synchronize existing files in target 70
 - Use Windows Recycle Bin 72, 73
 - File Path Variables 60
 - File Path Variables: Folder Selection 60
 - File Read/Write Buffer Size 81, 81
 - File Recovery 89, 89
 - File Size Reporting Feature 96
 - File Sizes 95
 - File Time Change Options 89
 - File Time Reporting Feature 96
 - File types to transfer as ASCII - FTP Source 39
 - File types to transfer as ASCII - FTP Target 55
 - File Versions 85
 - File/Folder Permission Options: 77
 - Global Settings 77
 - NTFS Options 77
 - Transfer File and Folder Permissions 77
 - Files Indicator 159
 - Folder ACL Detection 154
 - Folder Change Detection 154
 - Folder Creation Reporting Feature 96

Folder Names Reporting Feature 96
 Folder Queue Watch Interval 146
 Folder Restoration feature in real-time 64
 Folder Selection 29
 Folder Selection Features 32
 Folder Selection Screen: 32
 File Path Variables 60
 Folder Selection Screen Overview 32
 Source Folder Selection 32
 Target Folder Selection 50
 Folders Indicator 159
 For each individual error message as it occurs 100
 for each message/error as it occurs 103
 Force Flush File Buffers 146
 Force FTP passive mode on 136
 Force Source Folder Root as Target FTP Folder Root 58
 Force Source Folder Root as Target TCP Folder Root 58
 fPolicy Name - NetApp Settings 43
 FPolicy Utility Features: 47
 Delete 7-Mode FPolicy 47
 Disable cDOT FPolicy 47
 FTP Command Line Arguments: 136
 Force FTP passive mode on 136
 Set Failed Upload Retry Count 136
 Set Short Date Format 136
 FTP Logging 139
 FTP Source 34
 FTP Source Configuration 38
 FTP Source Mode Selection 38
 FTP Source PopUp 49
 FTP Source Settings Tab 39
 FTP Target 52
 FTP Target Configuration Tab 55
 FTP Target Mode Selection 55
 FTP Target PopUp 58
 FTP Target Settings Tab 55

- G -

General 3
 Get Info - cDOT Options 45
 Get Info - System Information for Source Host 43
 Get Remote PC Time 146
 Global ACL Options 112
 Global Advanced File Xfer Options 107, 109
 Global bi-directional Options 109, 112

Global Display Options - Profiler Options 115
 Global Managed Files Options 109
 Global Migrate Shares Options 107, 108
 Global Options 118
 Global Recovery/Offline Options 109
 Global Settings - Permission Options 77
 Global Settings (PeerLock): 118
 Disable Jobs that are Not Configured from this Profiler 118
 Global Options 118
 Link this Profiler to PeerLock 118
 Save Changes in PeerLock 118
 Show PeerLock 118
 Global Settings (PeerSync): 109, 110, 111, 112, 112, 113, 114, 115
 Global VSS Options 109
 Greater Than File Size Exclusion 95

- H -

H+ (Skip setting of main form visible) 139
 Help Button 11
 Help Menu 19
 Hide 159
 Hide Splash Screen 139
 Host is using GMT - FTP Source 39
 Host is using GMT - FTP Target 55
 Host Name 53
 Host Name - FTP Source 38
 Host Name - FTP Target 55
 Host Server Name - NetApp Settings 43
 Hour variables for Folder Paths 60

- I -

Ignore File Size and/or Date Comparison 146
 Ignore Matching/Locked File Extensions 146
 Ignore Matching/Locked File Postfix Replacement 146
 Ignore Open File Extensions 146
 Ignore Target Space During File Copy 146
 Improve Load Balancing 81
 Include all open files 78
 Include attribute change as synchronization criteria 88
 Include Files 92
 Include Files Button 92
 Include open files 78

Include open files (allow read & write access to source file during transfer) 78
 Include open files (allow read access to source file during transfer) 78
 Include open files (if possible) 78
 Include partially open files 78
 Include Shares - cDOT Options 45
 Include Sub foldersFolder Selection Screen:
 Include Source Sub-Folders 32
 Include this Job in PeerLock 117
 Include Volumes - NetApp Settings 43
 Inclusion drop down list 92
 initiate scan on trigger file change 69
 Initiate Synchronization on Source or Target File/Folder Change 64
 Install Options 6
 Install Service (PeerLock) 122
 Install Service (PeerSync) 120
 INSTALL.LOG 6
 Installation (Silent Install) 6
 Installation Configuration Options 6
 Installing PeerSync 6
 Intelligent Network Load Balancing 81
 Intermediate View 27
 Interval 143
 Intervals Button 110
 IP Address - NFS Settings 75
 Item Count 159

- J -

job data import 62
 Job Indicator 159
 Job Menu 18
 Job Scan Method - Global: 46
 CIFS - Default 46
 NFS - Unix/Linux rsync command 46
 Job Settings (PeerSync): 29, 32, 64, 68, 69, 70, 78, 80, 81, 83, 85, 87, 89, 91, 96, 98, 100, 104, 106
 Job Settings PeerLock: 117
 Append Default File/Folder Exclusions from PeerLock 117
 Include this Job in PeerLock 117
 Job Threads 111, 137
 Jobs 9, 161

- K -

Keep backup files of overwritten Target Files 85
 Keep files in Alternate Folder 85
 Keep files in Deletion Folder 85
 Keep files in Target Folder 85
 Keep multiple versions of files 85
 Keyboard Activity 143

- L -

Large File or Compression Status 159
 Last Run On 59
 Last Run On - Reset 23
 Last Run On Feature 23
 Last Save 60
 Last Scan 59
 Launch (PeerLock) 130, 131
 Launch (PeerSync) 124, 126
 Launch Current Profile 11
 Left side Panel - Selection Tree 27
 Less Than File Size Exclusion 95
 License 3
 License File 6
 Limit CPU usage during file transfers 137
 Limit number of processors to use 137
 Limit system resources during file transfers 137
 Limitations of Liability 3
 Limited Warranty 3
 Link this Profiler to PeerLock 118
 List of Exclude Files (using sub strings) 23, 93
 List of Exclude Folders 94
 List of Include File Types (using wild cards) 92
 List of Job Selections - Daily Timer 64
 Load Alternate Configuration File 135
 Load Balancing 81
 Log File - Clear 23
 Log File - View 23
 Log file storage/manipulation/organization 60
 Log Files: Administrative 98
 Log Messages by Filter 139
 Log Messages by Profile 139
 Log Messages Only to a Log File by Filter 139
 Log Messages Only to a Log File by Filter and/or by Profile 139
 Log Messages Only to a Log File by Profile 139

Log Service Events to the Event Viewer 139
 loopback 32, 50

- M -

Managed Files 29, 80
 Managed Files Arguments: 156
 Always Use Partial Locked File Extensions List For VSS 156
 Set VSS Base Timeout 156
 Set VSS Try Count 156
 VSS Interval 156
 Management IP - cDOT Options 45
 Match Shares: Add, Update and Delete 108
 Maximize Speed 81
 Maximum compression 106
 maximum duration of scans 69
 Maximum List Size 159
 Maximum Log File Size 97
 Maximum Number of Events to Process 154
 Maximum speed - compression option 106
 Menu (PeerSync):
 Edit 15
 Evaluation 22
 File 14
 Help 19
 Job 18
 Options 16
 PeerSync Tray Icon PopUp Menu 23
 Run 17
 View 15
 View PopUp Menu 22
 Messages Indicator 159
 Messages Reporting Feature 96
 Migrate Shares 107, 108
 Minute variables for Folder Paths 60
 Miscellaneous 29, 87
 Mode Indicator 159
 Mode Selection 70
 Modify NFS Default Options: 76
 NFS mount Options 76
 NFS rsync Options 76
 Monitor ACL changes during real-time 112
 Monitor PeerSync activity across the LAN 161
 Monitor Remote Instances of PeerSync 161
 Month variables for Folder Paths 60
 Mount Folders - NFS Settings 75
 Move Files 88, 146

Move Job Down 11
 Move Job Up 11
 MS Windows Explorer Add On - Quick-Sync 162
 MSMQ messaging 139
 Multiple Copy Threads 111
 Multiple Job Threads 111

- N -

Naming and Renaming Jobs 23
 NetApp FPolicy - Source Folder NetApp Settings 43
 NetApp FPolicy 7Mode 40
 NetApp FPolicy Additional Settings: 43
 Exclude Extensions 43
 Exclude IP Address 43
 Exclude Volumes 43
 Include Volumes 43
 NetApp FPolicy cDOT 40
 NetApp FPolicy cDOT Additional Settings: 45
 Include Shares 45
 Management IP 45
 Primary Server 45
 NetApp FPolicy cDOT SVM Logon Settings: 45
 Password 45
 Username 45
 NetApp FPolicy Screening Options: 40
 Enable CIFS Screening 40
 Enable NFSv3 Screening 40
 Enable NFSv4 Screening 40
 NetApp Settings :
 Delete fPolicy on Close 43
 fPolicy Name 43
 Host Server Name 43
 Root Path Prefix 43
 Use Asynchronous Mode 43
 Use cDOT Detection 43
 NetApp Settings: 43
 Network Constant - TCP Target 53
 Network Drive Mapping 63
 Network License 3
 Network Load Balancing 81
 Network Logon Settings: 43
 Connect As 43
 Password 43
 New Profile 11
 Next Button 11
 NFS - Permissions 46

NFS - Scan Method 46
 NFS mount Options 76
 NFS Replication 146
 NFS rsync Options 76
 NFS Settings 29
 NFS Settings Screen: 75
 Configure 75
 IP Address 75
 Mount Folders 75
 Password 75
 Unmount Folders 75
 User Name 75
 No not delete folders 146
 Non Persistent Processes 23
 Normal 40
 Normal Source 32
 Normal Source Mode Selection 40
 Normal Source PopUp 49
 Normal Target 50
 Normal Target Mode Selection 53
 Normal Target PopUp 57
 NTFS Options 77
 Number of backup files to keep 85

- O -

Only Hide the about screen 139
 Only use Advanced Settings 99, 102
 Open File Manger Options 70
 Open File Options 70
 Open Files 29, 78, 78, 115, 115
 Open Profile 11
 Open Source Folder 32, 159
 Open Target Folder 50
 Open/Locked Files 78
 Optimize Performance 137
 Optimize speed 81
 Options Menu 16
 Options/Commands 29, 115, 115, 159
 Options/Commands Features 115, 115
 Options/Commands Overview 115, 115
 Options/Commands Screen: 114, 115, 115
 Current Arguments 114
 Current Arguments Button 114
 Overview 115, 115
 Set Access Password 115, 115
 Show tray icon 115, 115
 Other Global Options/Command 109

Overview 9, 161
 Overwrite Existing Log File 96
 Overwrite existing Pre-Sync report file 114

- P -

Parameter Selection from Profiler 114
 Partial Locked File Extensions List 146
 Password - Encryption 106
 Password - FTP Source 38
 Password - FTP Target 55
 Password - Network Logon Setting 43
 Password - NFS Settings 75
 Password - TCP Target 54
 Password for Tray Icon 115, 115
 Passwords - cDOT Options 45
 Path (PeerLock) 122
 Path (PeerSync) 120
 Path to Host 53
 Path to Host - FTP Source 38
 Path to Host - FTP Target 55
 Path to Host - TCP Target 53
 pause scan during specific times 68
 Pause Service (PeerLock) 130, 131
 Pause Service (PeerSync) 124, 126
 PeerLock Selection Tree Category 27
 PeerLock Service: 130, 131
 Launch PeerLock 130, 131
 Pause Service 130, 131
 Resume Service 130, 131
 Run as a service 130, 131
 Start Service/Application 130, 131
 Stop Service/Application 130, 131
 PeerSync Command Line Arguments 134
 PeerSync Global Settings 29
 PeerSync Installation 6
 PeerSync Remote Control 161
 PeerSync Selection Tree Category 27
 PeerSync Service: 124, 126
 Launch PeerSync 124, 126
 Pause Service 124, 126
 Resume Service 124, 126
 Run as a service 124, 126
 Start Service/Application 124, 126
 Stop Service/Application 124, 126
 PeerSync Status Display 159
 PeerSync Status Display Popup Menu 159
 PeerSync Temp Folder 6

- peersync93.exe 6
- PeerSync93.lic file 6
- Perform binary comparison on all files (using CRC32) 90
- Performance 29, 81, 81
- Performance - Threads 111
- Performance Command Line Options: 137
 - Affinity 137
 - Application Priority 137
 - Copy Thread Utilization 137
 - Copy Threads 137
 - Email Threads 137
 - Job Threads 137
 - Limit CPU usage during file transfers 137
 - Limit number of processors to use 137
 - Limit system resources during file transfers 137
 - Optimize Performance 137
 - Priority 137
 - Processor Affinity 137
 - Set Application Priority 137
 - Set Copy Threads 137
 - Set Email Threads 137
 - Set File Read/Write Buffer Delay 137
 - Set Multitasking Delay 137
 - Set Processor Affinity 137
 - Set Real-time Copy Thread Pool 137
 - Set Shared Process Delay 137
 - Set the percentage of copy threads to reserve for real-time events 137
 - Shared Process Delay 137
 - Thread Utilization 137
 - Threads 137
- Performance Features 81
- Performance Options All Jobs 115, 115
- Performance Package 111, 115, 115
- Performance Priority Selection 111
- Performance Screen: 81
 - Enable intelligent network load balancing (when applicable) 81
 - File Read/Write Buffer Size 81
 - Set maximum number of copy threads to x 81
 - Throttle bandwidth - Use x percent of available bandwidth 81
- Permissions 29
- Permissions (Security style) - Global: 46
 - CIFS - Default (NTFS) 46
 - Enable NFS Extended Reporting and Display 46
- NFS - Unix/Linux down and chmod commands (UNIX) 46
- Pop Up Menu: Profile Job List 23, 27
- Pop Up Menu: Selection Tree 27
- Port - Email Reporting 101
- Port - FTP Source 39
- Port - FTP Target 55
- Port - TCP Target 54
- Port Configuration 83
- Post Installation Configuration Options 6
- Post process application 106
- Pre Installation Configuration Options 6
- Pre process application 106
- Pre/Post Features 106
- Pre/Post Overview 106
- Pre/Post Process 29, 106
- Pre/Post Process Overview 106, 107
- Pre/Post Process Screen: 106
 - Select Application/Script to Run After 106
 - Select Application/Script to Run Before 106
 - Use maximum wait time of x seconds 106
 - Wait for application to end before continuing 106
- Preserve Paths 72, 73
- Pre-Sync Report Options 114
- Primary Server - cDOT Options 45
- Print 159
- Priority 137
- Priority Selection 111
- Process Delay for Enhanced Real-time Changes 154
- Process Migrate Shares after each scan 108
- Process Migrate Shares every x minute(s) 108
- Processed Lists 159
- Processor Affinity 137
- Product Definitions 9, 161
- Product Support 9, 161
- Profile Description: 14
 - Default Description 14
 - Hiding Profile Description Toolbar 14
 - Moving Profile Description Toolbar 14
- Profile Indicator 159
- Profile Job List Pop Up Menu 23
- Profile Job List: 23
 - Add/Delete/Modify Jobs 23
 - Changing Size of Window 23
 - Naming and Renaming Jobs 23
 - Selecting Jobs and Multiple Jobs 23

Profile Options: Customize 27
 Profile Options: Show All 27
 Profile Selection 161
 Profile Selection List 161
 Profiler 9, 161
 Profiler Command Line Arguments 134
 Profiles 9, 161
 PSDef.CFG 6
 PSError.log 96, 97
 PSObserver Broadcasts 139

- Q -

Quick-Sync 162
 Quick-Sync Folder 162
 Quick-Sync Profile 162
 Quit 159

- R -

Real time File Folder Change Detection 64
 Real Time Mode 9, 161
 Real time Monitoring Argument 143
 Real Time Options 66
 Real-time Attribute Change 154
 Real-Time Command Line Arguments: 154
 Disable Real-time Security Change 154
 Folder ACL Detection 154
 Folder Change Detection 154
 NFS Replication 154
 Real-time Attribute Change 154
 Set Delay between Enhanced Real-Time Deletions 154
 Set Delay between Enhanced Real-Time Event Processing 154
 Set Delay between Enhanced Real-Time Queue Checking 154
 Set Empty File Delay 154
 Set Enhanced Real-Time Event Queue Delay 154
 Set Enhanced Real-Time Event Upper Limit 154
 Set Maximum Number of Events to Process 154
 Set Process Delay for Enhanced Real-time Changes 154
 Set Real-time Copy Thread Pool 154
 Set Shadow Detection 154
 Use Update Sensitivity 154
 Real-time Copy Thread Pool 154
 Real-Time Event Detection Options 64
 Real-time Monitoring 64
 Real-time Options Button 64
 Reboot Options Button 89
 receive an e-mail at start of profile 103
 receive an e-mail at stop of profile 103
 Recovery Intervals Button 110
 Registry variables to use in Folder Paths 60
 Related Global Settings 78
 Relative Paths 73
 Re-load Profile 159
 Remote Connection Information 161
 Remote Connection Licenses 161
 Remote Control 161
 Remove Failed Events If Successfully Re-Processed 146
 Remove Service (PeerLock) 122
 Remove Service (PeerSync) 120
 Rename Job 11
 Replace In use Files Options 89
 Replace in use files upon reboot 89, 89
 Replace Shares: Add and Overwrite 108
 Replicate - Delete unmatched files/folders 72, 73
 Replication 9, 161
 Report file name 99, 101
 Report file path 99
 Report Non Standard Events 139
 Reporting 29, 96
 Reporting Command Line Arguments: 139
 Create and Append Summaries into One Report 139
 Display status in PeerSync 139
 Display status in PeerSync upon completion 139
 Enable FTP Logging 139
 Enable PSObserver Broadcasts 139
 Enable SNMP Error Reporting 139
 Enable Summary Statistics Collection 139
 Error Reporting 139
 FTP Logging 139
 Hide Splash Screen 139
 Log Messages by Filter 139
 Log Messages by Profile 139
 Log Messages Only to a Log File by Filter 139
 Log Messages Only to a Log File by Filter and/or by Profile 139
 Log Messages Only to a Log File by Profile 139
 Log Service Events to the Event Viewer 139

- Reporting Command Line Arguments: 139
 - MSMQ messaging 139
 - Only Hide the about screen 139
 - PSObserver Broadcasts 139
 - Report Non Standard Events 139
 - Run Pre-Sync Report 139
 - Show Tray Icon 139
 - Skip setting of main form visible 139
 - SNMP Error Reporting 139
 - Summary Report 139
 - Summary Statistics Collection 139
 - Suppress connection of PeerSync to the Profiler 139
 - Tray Icon 139
 - Reporting Features 96
 - Reporting Screen: 96
 - Clear Log File 96
 - Include Options 96
 - Maximum Log File Size 97
 - Overview 96
 - Overwrite Existing Log File 96
 - Use Log File 96
 - View Log File 96
 - Reporting Standard report file content 99, 101
 - Reporting Summary Information Only 99, 101
 - Reset Last Run On Value 23
 - Resume Service (PeerLock) 130, 131
 - Resume Service (PeerSync) 124, 126
 - Retain Last Access Time 157
 - Retry failed connections every x minutes 110
 - Retry open files every x seconds 110
 - retry open inaccessible files 110
 - Retry Options Button 89
 - Revisioning 29, 85, 85
 - Revisions 85
 - Root Path - TCP Target 53
 - Root Path Prefix - NetApp Settings 43
 - Run a Pre-Sync Report (do not sync files/folders) 114
 - run a scan on reconnect 110
 - Run application at start of PeerSync 146
 - Run as a service (PeerLock) 130, 131
 - Run as a service (PeerSync) 124, 126
 - Run at specific times and selected days 64
 - Run External applications/scripts before and after the processing of a given Job 106
 - Run Menu 17
 - Run Pre-Sync Report 139
 - Run RegEdit 120
 - Run Scheduled Operation 143
 - Run selected Jobs at a specific time of day 64
 - Run VSS every x minutes 113
 - Run/View 27
 - Run/View (PeerLock): 130, 131
 - Launch PeerLock 130, 131
 - Pause Service 130, 131
 - Resume Service 130, 131
 - Run as a service 130, 131
 - Start Service/Application 130, 131
 - Stop Service/Application 130, 131
 - Run/View (PeerSync): 124, 126
 - Launch PeerSync 124, 126
 - Pause Service 124, 126
 - Resume Service 124, 126
 - Run as a service 124, 126
 - Start Service/Application 124, 126
 - Stop Service/Application 124, 126
 - Run/View Current Profile Activity Screen: 159
 - Added Indicator 159
 - Checked Indicator 159
 - Deleted Indicator 159
 - Elapsed Time Indicator 159
 - Excluded Indicator 159
 - File Indicator 159
 - Files Indicator 159
 - Folders Indicator 159
 - Job Indicator 159
 - Messages Indicator 159
 - Mode 159
 - Profile Indicator 159
 - Size Indicator 159
 - Skip Files Button 159
 - Source Indicator 159
 - Target Indicator 159
 - Target Space Indicator 159
 - Updated Indicator 159
 - Running Jobs vs. Running Profiles (Run a Quick Sync) 23
- S -**
- Sample Exclusions 93
 - Save As 159
 - Save Changes in PeerLock 118
 - Save Profile 11
 - Saving Profiles 11

- Scan at Start 143
- Scan limitations 29, 69
- Scanning Options 64
- Scheduled Mode 9, 161
- Scheduling Options 64
- Security style 78
- Select a folder for deleted files to be placed 73
- Select Application/Script to Run After 106, 107
- Select Application/Script to Run Before 106, 107
- Select days of the week to run Jobs 64
- Select Source Folder 32
- Select Source Folder Button 32, 48
- Select Target Folder 50
- Select Target Folder Button 50
- Selected File Dates 95
- Selecting Jobs 23
- Selecting Multiple Jobs 23
- Selecting Source Folders 32
- Selecting Target Folders 50
- Selection Tree 27
- Selection Tree: Customize Options 27
- Send an email for every event 102
- Send an email on an interval 102
- Send an email once a day 102
- Send an email once a week 102
- Service (PeerLock) 130, 131
- Service (PeerSync) 124, 126
- Service Details (PeerLock) 122
- Service Details (PeerSync) 120
- Set Access Password 115, 115
- Set Alternate/Additional Normal Targets 57
- Set Application Priority 137
- Set CIFS Defaults Button 46
- Set Copy Threads 137
- Set Deletion Move To Folder Cleanup Interval 146
- Set Email Threads 137
- Set Empty File Delay 154
- Set Failed Connection Timer 146
- Set File Comparison Value 146
- Set File Read/Write Buffer Delay 137
- Set FTP Failed Upload Retry Count 136
- Set FTP Short Date Format 136
- Set Job Comparison Delta 146
- Set maximum number of copy threads to x 81, 81
- Set maximum number of retries to x 110
- Set Multitasking Delay 137
- Set NFS Defaults Button 46
- Set Processor Affinity 137
- Set Queue Directory Change Count 146
- Set Real-time Copy Thread Pool 137
- Set Safety Value for Last Run Time 157
- Set Shadow Detection 154
- Set Shared Process Delay 137
- Set SNC File to Load 135
- Set Source Path 135
- Set Target File Overwrite 146
- Set the maximum log file size to x bytes 97
- Set the percentage of copy threads to reserve for real-time events 137
- Set Today's Date Button 95
- Set Trigger Folder File Name 157
- Set VSS Try Count 156
- Shadow Time Range 146
- Share Migration support for cDOT 8.3 146
- Shared Process Delay 137
- Show Advanced/Normal Display 126
- Show Advanced/Normal Display PeerLock 131
- Show All Profile Options 27
- Show PeerLock 118
- Show Pre-Sync report file at end of run 114
- Show Tray Icon 115, 115, 139
- Show/hide Selection Tree 11
- Show/hide the Selection Tree 27
- Silent Installation 6, 6
- Simple Network Management Protocol reporting 97
- Size Indicator 159
- Skip File Button 159
- Skip setting of main form visible 139
- SMTP Host - Email Reporting 101
- SNC File 135
- SNMP Error Reporting 139
- SNMP Options Button 97
- SNMP reporting 97
- Source and Target Selections 32
- Source Configuration 108
- Source File/Folder Alterations 87, 88
- Source Folder Connection Manager 42
- Source Folder Field 32
- Source Folder NetApp Settings 43
- Source Folder Popup Menu 49
- Source Folder Selection 32
 - Using FTP Mode 32
 - Using Normal Mode 32
 - Using TCP Mode 32
- Source Folder Selection Button: 48
 - Create Source Button 48

- Source Folder Selection Button: 48
 - Explore Source Button 48
 - Open Source Button 48
- Source Indicator 159
- Specific time scheduling 64
- Standard synchronization 70
- Start Service/Application (PeerLock) 130, 131
- Start Service/Application (PeerSync) 124, 126
- Startup/Service 27
- Startup/Service (PeerLock): 122
 - Executable Path (PeerLock) 122
 - Install Service (PeerLock) 122
 - Path (PeerLock) 122
 - Remove Service (PeerLock) 122
 - Service Details (PeerLock) 122
- Startup/Service (PeerSync): 120
 - Add to Windows registry 120
 - Add to Windows StartUp 120
 - Create Shortcut on Desktop 120
 - Create SNC extension 120
 - Disable all Startup Options 120
 - Executable Path 120
 - Install Service 120
 - Quick-Sync Folder Option 120
 - Remove Service 120
 - Run RegEdit 120
 - Service Details 120
- Status Display 159
- Status Screen 159
- Stop Service/Application (PeerLock) 130, 131
- Stop Service/Application (PeerSync) 124, 126
- store events while connection is down 110
- store missed events and process on reconnect 110
- Summary Report 139
- Summary Reporting Feature 96
- Summary Statistics Collection 139
- Suppress connection of PeerSync to the Profiler 139
- Suppress Reboot during Install 6
- suspend file transfer 68
- Swap Source and Target Folders 59
- Sync Selected Jobs 23
- Synchronization 9, 161
- Synchronization Command Line Arguments: 146
 - Active Connection Interval 146
 - Allow Replication During Dynamically Created Jobs 146
 - Always Run Post Process 146
 - Always use the local machine time for the Last Run Time 146
 - Compare and Set File Attributes from Windows to NetApp 146
 - Delete Empty Source Folders After Move 146
 - Disable application associated with sync 146
 - Disable Failed Connection Timer 146
 - Do Not Validate Connections Before Profile is Loaded 146
 - Enable Last Access Compare 146
 - Exclude Folders that have a Reparse Point 146
 - Folder Queue Watch Interval 146
 - Force Flush File Buffers 146
 - Get Remote PC Time 146
 - Ignore File Size and/or Date Comparison 146
 - Ignore Matching/Locked File Extensions 146
 - Ignore Matching/Locked File Postfix Replacement 146
 - Ignore Open File Extensions 146
 - Ignore Target Space During File Copy 146
 - Move Files 146
 - No not delete folders 146
 - Partial Locked File Extensions List 146
 - Run application at start of PeerSync 146
 - Set Deletion Move To Folder Cleanup Interval 146
 - Set Failed Connection Timer 146
 - Set File Comparison Value 146
 - Set Job Comparison Delta 146
 - Set Queue Directory Change Count 146
 - Set Target File Overwrite 146
 - Shadow Time Range 146
 - Share Migration support for cDOT 8.3 146
 - Target In-Use Replacement 146
 - Terminate All Instances of PeerSync 146
 - Use Alternate Copy File Methods 146
 - Use Delete Path for Revisions 146
 - Use Full Access File Copy 146
 - Use Network Password Dialog 146
 - Verify User-Name 146
 - WordPerfect Fixes for synchronization 146
- Synchronization of files between dissimilar time zones 90
- Synchronization Timer Argument 143
- Synchronization Timer Argument with Keyboard Activity 143
- Synchronize ALL files via Managed Files 80
- Synchronize open/locked files via Managed Files 80
- Synchronize Selected Jobs Option 23

System Information for Source Host - cDOT: 45
 Get Info 45
 System Information for Source Host: 43
 Get Info 43

- T -

Target Configuration 108
 Target File Time Change Option 90
 Target File/Folder Alterations 87
 Target Folder Field 50
 Target Folder Popup Menu 57
 Target Folder Selection 50
 Target Indicator 159
 Target In-Use Replacement 146
 Target Space Indicator 159
 TCP Source 33
 TCP Source Mode Selection 36
 TCP Source PopUp 49
 TCP Target 51
 TCP Target Configuration Tab 53
 TCP Target Mode Selection 53
 TCP Target PopUp 58
 TCP Target Port Configuration Tab 54
 TCP Wan Connector Option 33, 36, 51, 53
 Temp Files 87, 87
 Temp Folder Selection 6
 Term and Trial Period 3
 Terminate Active Profile 11
 Terminate All Instances of PeerSync 146
 Thread Utilization 137
 Threads 111, 137
 Throttle bandwidth 81
 Throttle bandwidth - Use x percent of available bandwidth 81
 Time Change After Sync 90
 Time Delta Selection 90
 Time Out - FTP Source 39
 Time Out - FTP Target 55
 Time Out - TCP Target 54
 Time variables for Folder Paths 60
 Time Zone Option 90
 Timer Argument 143
 Tool Buttons 11
 Tool Buttons: 11
 Add Job 11
 Back 11
 Copy Job 11

Delete Job 11
 Help 11
 Hiding/Moving Toolbar 11
 Launch Current Profile 11
 Move Job Down 11
 Move Job Up 11
 New Profile 11
 Next 11
 Open Profile 11
 Overview 11
 Rename Job 11
 Save Profile 11
 Settings Screens Drop-Down List 11
 Show Selection Tree 11
 Terminate Active Profile 11
 Toolbars: Profile Description 14
 Transfer File and Folder Permissions 77
 Transfer Time Reporting Feature 96
 Trap Prefix 98
 Tray Icon 115, 115, 139
 Tray Icon Popup Menu 23
 Tree 27
 trigger file 69
 Turn file archive attribute off after synchronization 88

- U -

Uninstall 6
 Uninstall previous versions of PeerSync 8
 Unmount Folders - NFS Settings 75
 Update - synchronize existing files in target 70
 Updated Files Reporting Feature 96
 Updated Indicator 159
 Upgrade 8
 Upgrade Information 8
 Upgrade PSListener 8
 Use Alternate Copy File Methods 146
 Use Arguments from Profile 135
 Use Asynchronous Mode - NetApp Settings 43
 Use Block Byte Level Synchronization 83
 Use block/byte level synchronization 83
 Use cDOT Detection - NetApp Settings 43
 Use daily timer scheduling 64
 Use Delete Path for Revisions 146
 Use Device Driver method 143
 Use Enhanced bi-directional synchronization mode 157

Use enhanced bi-directional synchronization mode options 112
 Use enhanced real-time monitoring 64
 Use error information only 99, 101
 Use file compression 105
 Use folder compression 105
 Use Full Access File Copy 146
 Use intermediate file during copy: 87
 Use Last Access File Time 157
 Use Log File 96
 Use maximum wait time of x seconds 106, 107
 Use Network Password Dialog 146
 Use Optional Target Unix Linux Settings 76
 Use Proxy - Firewall - FTP Source 39
 Use Proxy - Firewall - FTP Target 55
 Use SNMP reporting 97
 Use standard report file content 99, 101
 Use summary information only 99, 101
 Use Unix/Linux system for Job Scans, Copy File and/or setting Permissions 75
 Use Update Sensitivity 154
 Use Variables for folder paths stored in registry 60
 Use VSS 70
 User ID - Email Reporting 101
 User Name - FTP Source 38
 User Name - FTP Target 55
 User Name - NFS Settings 75
 User Name - TCP Target 54
 User Name variable 60
 Usernames - cDOT Options 45
 Using # in Excluding Folders 94
 Using Variable Paths 60
 Using Wild Cards for files to Include 92

- V -

Validate target file (using CRC32) 90
 Validation Options 89, 90
 variable data import 62
 Variables 60
 Variables: File Path 60
 Verify User-Name 146
 version of files 85
 View Admin Folder 159
 View Alternate Target Path Selection 59
 View Log File 23, 96, 159
 View Menu 15
 View PeerSync activity across the LAN 161

View Popup Menu 22
 View Target Folder 159
 Volume Shadow Copy Service (VSS) 80, 80, 113, 156
 VSS 70, 80, 80, 113, 156
 VSS Interval 113, 156

- W -

Wait for application to end before continuing 106, 107
 Web Farms 115, 115
 What email address to send from 101
 Who to send emails to 101
 Window: Changing Height of Profile Job List 23
 Windows Explorer Add On - Quick-Sync 162
 Windows Platforms 9
 Windows Variables for Folder Paths 60
 WordPerfect Fixes for synchronization 146
 Working With Jobs 9, 161
 Working with Profiles 9, 161

- Y -

Year variables for Folder Paths 60